JOHN DOWLING JR.

ARTIST

A VISUAL MONOGRAPH • VOLUME II • VERSION 4.1

WORKS 501-1000

11 x 17 LANDSCAPE EDITION • 360 PAGES

JOHN DOWLING JR. ARTIST

A VISUAL MONOGRAPH - VOLUME II - VERSION 4.1

VOLUME II

VOLUME II presents Works 501-1000 as the second chapter in John Joseph Dowling Jr.'s three-volume visual monograph. Across five hundred images, figures, cities, mineral landscapes, mirrored interiors, mechanical structures, and celestial spaces continually exchange identities. Full-frame artwork and deliberately paced feature plates preserve the images as visual experiences rather than production records.

ARTWORK & TEXT

John Joseph Dowling Jr.

FORMAT

11 x 17 inches, landscape
360 pages
Works 501-1000 • VERSION 4.1

This volume is designed to be viewed at more than one distance. From across a room, each work establishes atmosphere and scale; nearby, smaller faces, symbols, textures, and nested spaces emerge. Full-bleed feature plates remain intentionally unencumbered so the artwork can command the page.

CURATORIAL NOTE

VOLUME II. FIVE HUNDRED FURTHER WORLDS.

VOLUME II extends Dowling's visual mythology through 500 additional works. Monumental bodies become cities; cities behave like nervous systems; landscapes hold several times at once; and recurring faces carry public, private, human, and geological identities. Each image stands independently while also advancing a continuous language of light, memory, technology, love, and survival.

ARTIST'S METHOD

Dowling's official artist statement describes an exploration of form, color, emotion, and the subconscious. The wider practice moves among photography, painting, film, and digital composition, allowing one medium to reopen possibilities inside another.

In the Cosmic Dreams process, earlier paintings and photographs can be digitized, reworked through contemporary tools, and returned to physical form through archival printing and hand-applied accents. The method joins analog memory with present-day invention.

CONTENTS

I — ARCHITECTURE, FRAME, AND THE LAYERED HUMAN

01 The First Architecture 007

The figure is not placed inside a landscape; figure, city, mineral, memory, and atmosphere become one continuous architecture.

02 Frames Within Frames 051

Perspective becomes psychological. Corridors repeat, faces become buildings, and one visible world continually opens inside another.

03 The Layered Human 095

Portraiture becomes plural. Each figure carries several selves at once: public and private, intimate and monumental, human and geological.

04 Color Beneath Darkness 139

Darkness concentrates color rather than erasing it. Light appears from within crystal, water, circuitry, stone, and skin.

CONTENTS

II — SURVIVAL, SYSTEMS, LOVE, AND THE OPEN FRAME

05 Art as Survival Technology 183

Making becomes a method of endurance. Fear, desire, damage, and wonder are reorganized into deliberate visual structure.

06 The City, the Body, the Machine 225

Cities, biological networks, machines, and monumental bodies exchange functions until every system appears alive.

07 Love, Memory, and Return 267

Love enters as memory, projection, absence, and return. Repeated figures suggest that every relationship leaves a permanent exposure.

08 The Open Frame 309

The final works remain in a state of becoming. Each image feels complete while the larger cycle stays open to new light.

REFERENCE - ARTWORK INDEX, ABOUT THE ARTIST, AND COLOPHON • 351

“O! Love, thou art a specter in my arms.”

VOLUME II follows the philosophy running through Dowling's official artist statement and autobiographical writing: form, color, emotion, and subconscious imagery can wound, heal, remember, and remake. Across Works 501-1000, bodies become architecture, light functions as evidence, and the frame behaves as a passage rather than a limit. Photography, digital composition, painting, memory, and technology exchange roles throughout the sequence.

“Where time and fate are but forgotten things.”

— JOHN JOSEPH DOWLING JR.

SECTION 01

The First Architecture

“And she—O she!—was gone as though a dream.”

The opening works establish the body as architecture. Figures, cities, mineral formations, memory, and atmosphere are fused into worlds that feel excavated from consciousness rather than constructed around it.

WORK 501

A cosmic dreamscape of melting time

Beneath a shadow-rich register, A cosmic dreamscape of melting time turns celestial fields and suspended light toward a sapphire altar of material memory.



WORK 502

Celestial cathedral and surreal visions

The rising vertical field carries ceremonial architecture and inhabited monuments toward celestial fields and suspended light, while the contrast of earthen umber lit by ember orange sharpens the transition. The last visual cadence arrives as a subterranean sanctuary of suspended time.

“As the hidden world rises, chromatic embers hold the returning name.”

JOHN JOSEPH DOWLING JR.

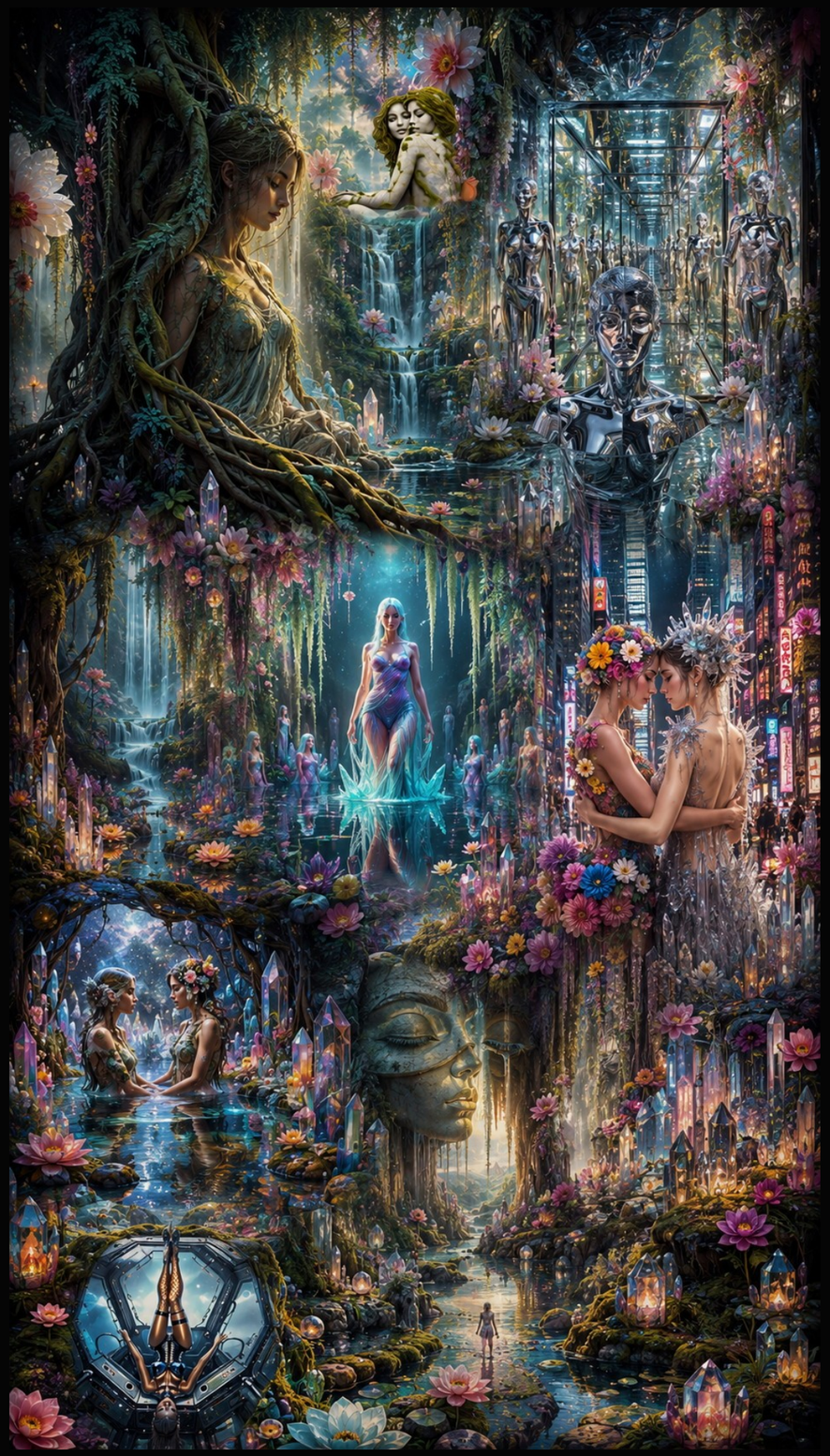

WORK 503

Luminous dreamscape of nature and reflection

A distributed center pulls vegetal passages and rooted gardens together with crystalline planes and mirrored fragments into the same unstable geography of glacial cyan, burnished vermillion, and deep shadow. The composition leaves its most durable trace as a baroque field of patient revelation.

“At the edge of vision, patient gardens follow love beyond the frame.”

JOHN JOSEPH DOWLING JR.



WORK 504

A mystical landscape of stone and stars

A mystical landscape of stone and stars turns celestial fields and suspended light, together with mineral terrain and receding horizons, into a single wide lateral field organized by a balanced axis. Its deepest movement is inward, toward a suspended pulse of unbroken wonder.

CURATORIAL READING

The scene moves beyond spectacle by sustaining a charged echo between mechanical order and organic drift.



WORK 505

Clockwork fantasy dreamscape with surreal figures

The composition compresses layered human presences together with clockwork systems and mechanical detail into a broad stage lit by ember orange and burnished vermillion against earthen umber. Its monumentality is tempered by the intimacy of a living tide of open possibility.

CURATORIAL READING

Its most distinctive passage appears as an atmospheric continuum within the work's internal weather.



WORK 506

Cosmic dreamscape of machinery and mythology

Clockwork systems and mechanical detail anchor the foreground while celestial fields and suspended light multiply beyond them in earthen umber lit by ember orange. What looks stable from afar breaks into a crystalline dream of lucid distance at close range.

CURATORIAL READING

What persists after the first impression is a rooted continuum between figure and world.



WORK 507

Cosmic painter in a surreal dreamscape

Across a broad stage, celestial fields and suspended light fan outward beside dream residues and unstable memory as the palette of burnished vermillion, crimson, and deep shadow passes through the shadows. Its balance of density and breath produces a nocturnal threshold of recovered light.

CURATORIAL READING

Close viewing reveals a resonant continuum inside a recurring language of forms.



WORK 508

Cosmic steampunk dreamscape in gold

Cosmic steampunk dreamscape in gold uses ember orange, earthen umber, and charcoal to move from clockwork systems and mechanical detail into an astral theatre of shared memory.



WORK 509

Cosmic temple of surreal dreams

From ceremonial architecture and inhabited monuments to celestial fields and suspended light, Cosmic temple of surreal dreams sustains a visual current that becomes an atmospheric field of emotional gravity.

Bronze machinery, winged figures, clocks, and celestial fire interlock across a shadowed horizontal panorama. Angelic silhouettes and mechanical ornament settle at a silent mineral threshold.

WORK 510

Celestial steampunk dreamscape with angels

Ethereal women, mirrored corridors, and luminous orbs inhabit a cosmos where every scale feels simultaneously intimate and immense. Their bodies drift across mirrored depth toward a lucid aqueous threshold.



WORK 511

Cosmic dreamscape with ethereal women



WORK 512

Dreamscape of time and reflection

Dreamscape of time and reflection places crystalline planes and mirrored fragments beside dream residues and unstable memory, allowing antique gold, ember orange, and black to become the work's emotional climate. The result is a meditation on figure and environment becoming one architecture, carried by a quiet weather of shared memory.

“When the frame dissolves, dreaming thresholds remember the body.”

JOHN JOSEPH DOWLING JR.



WORK 513

Mechanical dreamscape with divine figures

Here layered human presences occupy a quiet central alignment, interrupted by clockwork systems and mechanical detail and flashes of earthen umber and charcoal against black. The work holds its contradictions inside a prismatic pulse of lucid distance.

“Beyond the language of objects, copper shadows wake beneath the surface.”

JOHN JOSEPH DOWLING JR.



WORK 514

Mystical collage of ethereal women and symbols

Layered human presences move through dream residues and unstable memory in Mystical collage of ethereal women and symbols; the palette carries them toward a celestial continuum of visual afterglow.



WORK 515

Mystical labyrinthine dreamscape with crystalline structures

Mystical labyrinthine dreamscape with crystalline structures places crystalline planes and mirrored fragments against dream residues and unstable memory; close viewing reveals a tidal body of nocturnal attention.



WORK 516

Dreamscape city of divine technology

Between ceremonial architecture and inhabited monuments and clockwork systems and mechanical detail, the palette of ember orange, earthen umber, and charcoal forms a balanced axis that keeps the scene in motion. The work's strongest afterimage is a prismatic river of parallel time.

CURATORIAL READING

The image deepens the sequence through an architectural echo between monument and intimacy.



WORK 517

Dreamscape of machines and celestial figures

The broad stage is paced by layered human presences, clockwork systems and mechanical detail, and the recurrent pressure of midnight blue and glacial cyan against black. This tension gives the image the lasting pressure of a translucent weather of open possibility.

CURATORIAL READING

Its relationship to the surrounding pages is carried by a celestial chamber where shadow releases another color.



WORK 518

Sacred dreamscape of water and light

Moving water and reflective basins move through dream residues and unstable memory in Sacred dreamscape of water and light; the palette carries them toward a ceremonial current of emotional gravity.



WORK 519

Surreal banquet of gods and angels

Surreal banquet of gods and angels arranges dream residues and unstable memory around winged figures and airborne emblems; the final cadence becomes a living sanctuary of unbroken wonder.

Mythic bodies, ancient structures, and celestial instruments overlap as though several epochs had been exposed on the same plate. Myth and chronology dissolve together along a silent aqueous threshold.

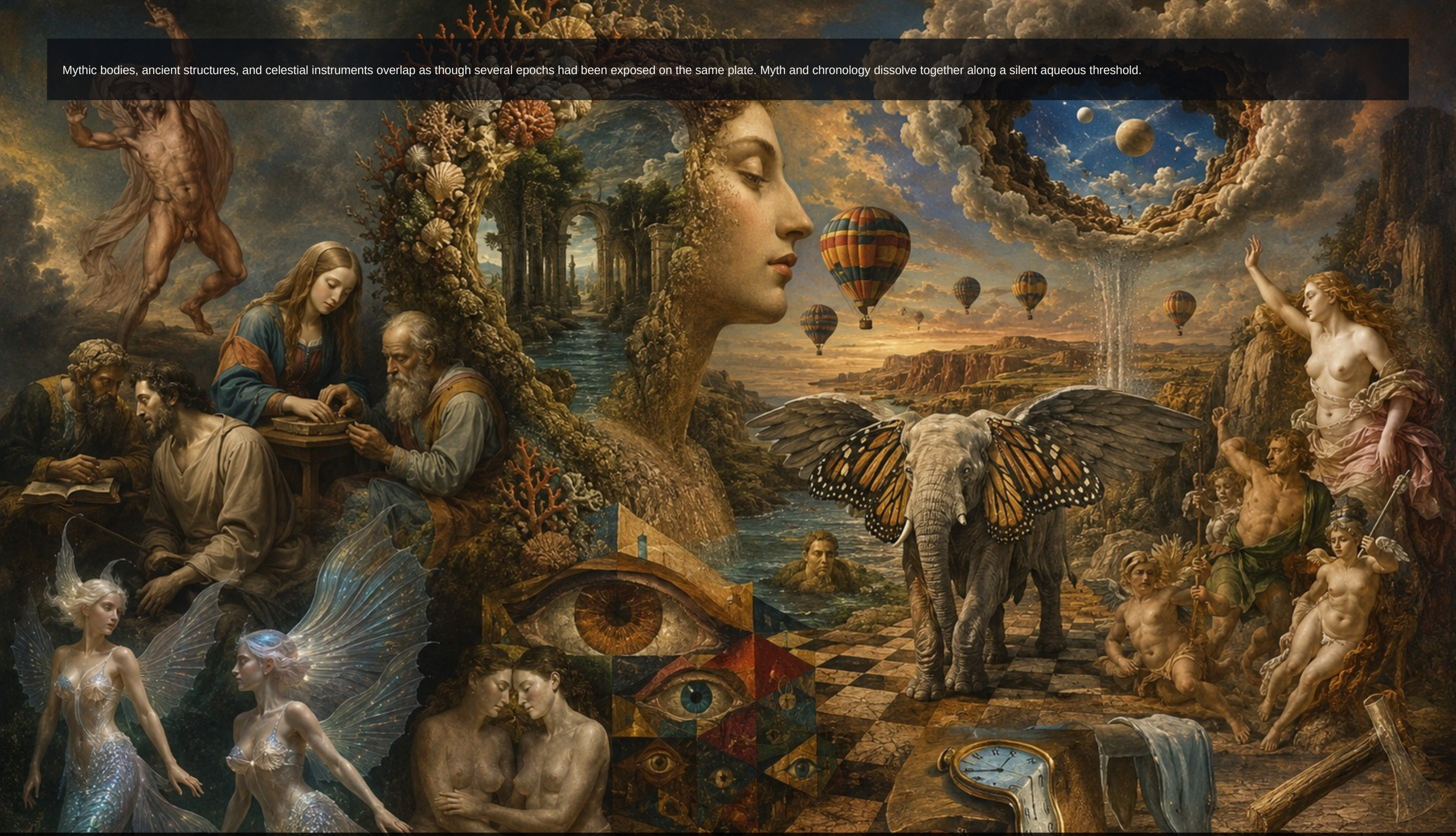

WORK 520

Dreamlike landscape of myth and time

Golden towers, reflected figures, and liquid light turn the city into an architecture built from remembrance. Those reflections turn the city into a lucid celestial threshold.

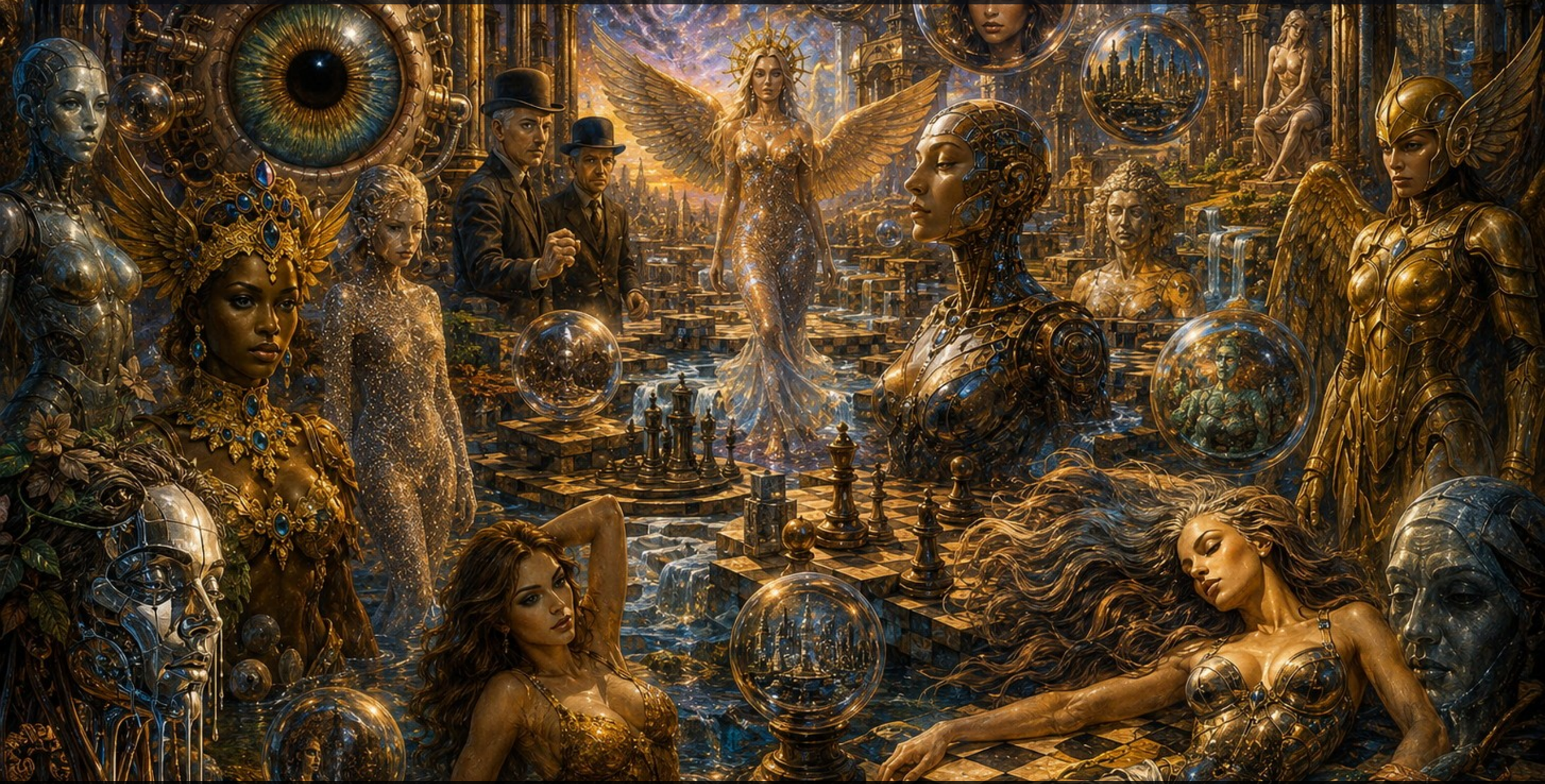

WORK 521

Mystical city of golden reflections



WORK 522

Surreal cosmic landscape with painted face

Watchful faces and emblematic masks multiply through a rising vertical field; celestial fields and suspended light provide the counterweight in antique gold lit by moss green. Scale shifts from intimate to monumental, leaving the viewer inside a sapphire garden of shared memory.

“As the hidden world rises, open thresholds preserve the intimate distance.”

JOHN JOSEPH DOWLING JR.



WORK 523

Surreal cosmic marble dreamscape with butterflies

In Surreal cosmic marble dreamscape with butterflies, celestial fields and suspended light open onto mineral terrain and receding horizons through a compressed upward passage of ember orange, earthen umber, and deep shadow. Every viewing rearranges the hierarchy, revealing an astral chamber of ceremonial stillness.

“At the edge of vision, weightless rivers open another horizon.”

JOHN JOSEPH DOWLING JR.

Nested faces, cosmic symbols, and miniature worlds accumulate until the image behaves like an illuminated visual labyrinth. Its intricacy keeps self and world balanced at an amber celestial threshold.



WORK 524

Surreal dreamscape with cosmic intricacies

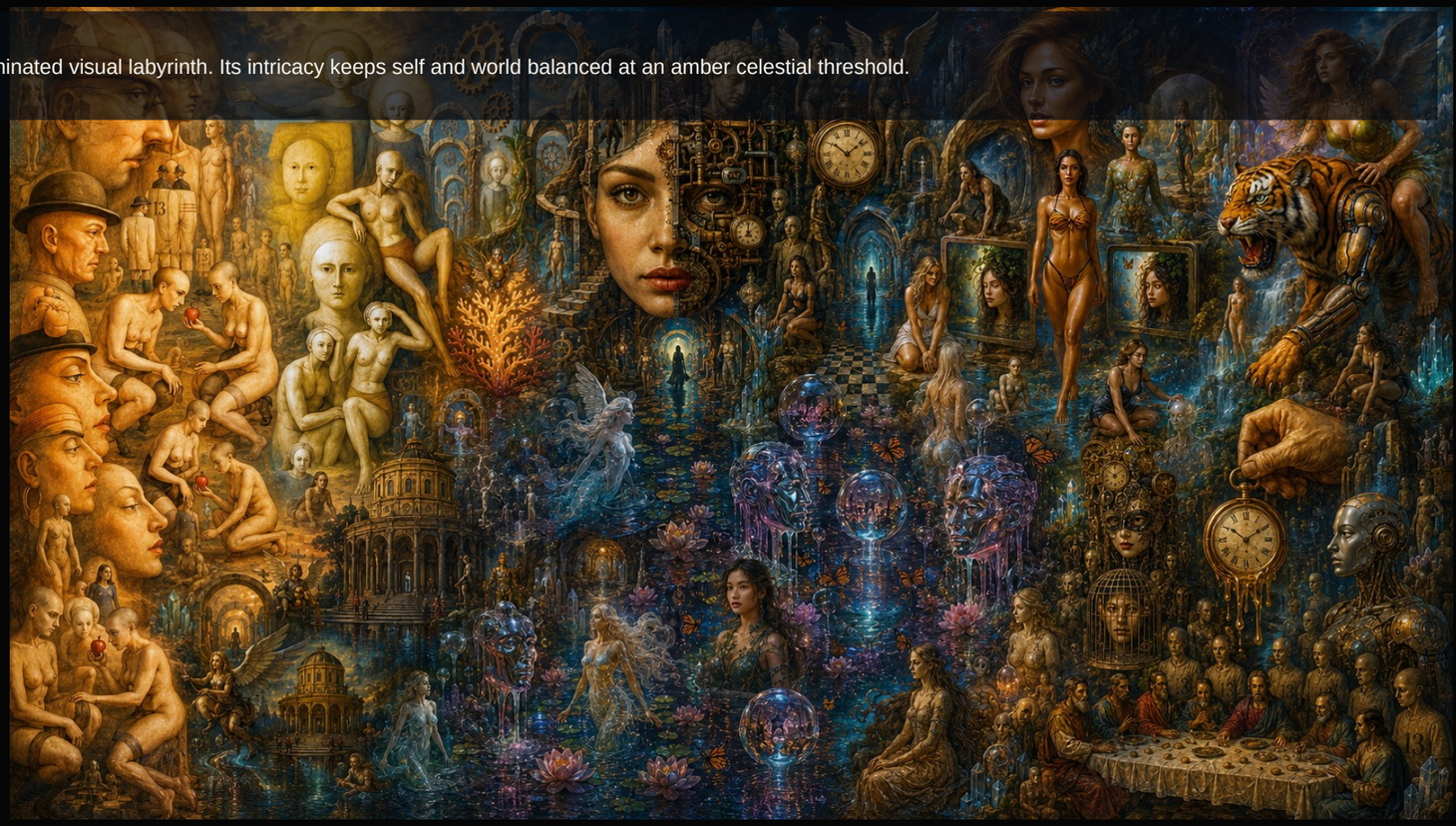

WORK 525

Mystical dreamscape of figures and clocks

Mystical dreamscape of figures and clocks sets layered human presences beside clockwork systems and mechanical detail in ember orange and earthen umber against charcoal. Their spatial exchange produces a verdant fountain of altered scale.

Close viewing reveals a restless continuum across several simultaneous moments.



WORK 526

Surreal dreamscape with intricate symbolism

Dream residues and unstable memory gather around a poised middle register in Surreal dreamscape with intricate symbolism, leaving a sapphire river of resilient form.



WORK 527

Surreal dreamscape with mirrored reflections

Crystalline planes and mirrored fragments share an unstable horizon with dream residues and unstable memory in Surreal dreamscape with mirrored reflections, producing an architectural river of inward motion.



WORK 528

Surreal gallery in a futuristic city

Surreal gallery in a futuristic city arranges ceremonial architecture and inhabited monuments around dream residues and unstable memory; the final cadence becomes a copper-toned garden of ceremonial stillness.



WORK 529

Mystical dreamscape in golden and blue

Dream residues and unstable memory move through charged light and atmospheric weather in Mystical dreamscape in golden and blue; the palette carries them toward a shadowed theatre of cosmic intimacy.

Celestial faces emerge from a dark field of ornament and atmosphere, each one appearing to carry a different depth of time. They gather like weather around a silent celestial threshold.



WORK 530

Mystical dreamscape of celestial faces and figures

WORK 531

Mystical fantasy landscape with ethereal spirits

Beneath a shadow-rich register, Mystical fantasy landscape with ethereal spirits turns mineral terrain and receding horizons toward a celestial citadel of luminous uncertainty.



WORK 532

Surreal steampunk dreamscape with golden light

The rising vertical field carries clockwork systems and mechanical detail toward dream residues and unstable memory, while the contrast of ember orange, earthen umber, and charcoal sharpens the transition. The surface keeps unfolding, finally offering a radiant canyon of remembered touch.

“When the frame dissolves, celestial constellations measure a different eternity.”

JOHN JOSEPH DOWLING JR.



WORK 533

Mystical dreamscape of floating visions

A mirrored center pulls dream residues and unstable memory together with layered figures and monumental space into the same unstable geography of ember orange and glacial cyan against earthen umber. Its visual logic turns the body acting as the first inhabitable structure into a suspended citadel of open possibility.

“Beyond the language of objects, restless mirrors teach darkness another color.”

JOHN JOSEPH DOWLING JR.



WORK 534

Mystical embrace in a celestial landscape

The rising vertical field of Mystical embrace in a celestial landscape threads celestial fields and suspended light through mineral terrain and receding horizons and into a living architecture of return.



WORK 535

Surreal temple of mechanical faces

Surreal temple of mechanical faces holds watchful faces and emblematic masks beside ceremonial architecture and inhabited monuments inside a distributed center, creating a dreaming procession of hidden kinship.



WORK 536

Mystical embrace in a dreamlike world

Dream residues and unstable memory gather around a near-symmetrical axis in Mystical embrace in a dreamlike world, leaving a baroque citadel of parallel time.



WORK 537

Surreal timeless machinery dreamscape

Surreal timeless machinery dreamscape compresses clockwork systems and mechanical detail, dream residues and unstable memory, and ember orange and earthen umber against black into an electric reliquary of lucid distance.



WORK 538

Mystical valley of love and crystals

Mystical valley of love and crystals uses earthen umber lit by midnight blue to move from crystalline planes and mirrored fragments into an electric procession of private myth.

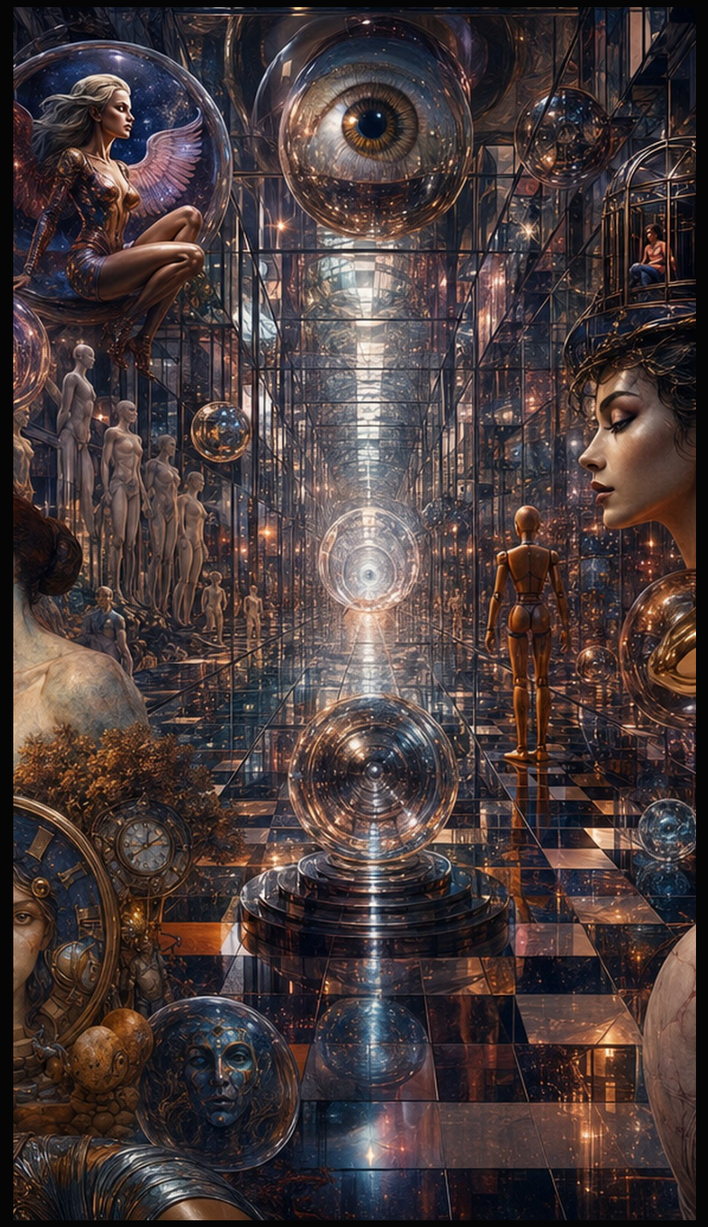

WORK 539

Reflections of time and surreal beings

From crystalline planes and mirrored fragments to dream residues and unstable memory, Reflections of time and surreal beings sustains a visual current that becomes a prismatic weather of quiet fire.

Cubist nymphs surface among angular trunks and shadowed foliage, making the forest feel carved, inhabited, and alert. Their angular bodies transform the forest into a silent mechanical threshold.



WORK 540

Mystical forest of cubist nymphs

Faces and gilded structures rise together in a city where portraiture and architecture share the same luminous skin. These towers and profiles align inside a lucid botanical threshold.



WORK 541

Mystical golden city of faces and figures



WORK 542

Sacred geometry and surreal figures

Sacred geometry and surreal figures places layered human presences beside dream residues and unstable memory, allowing ember orange lit by burnished vermillion to become the work's emotional climate. Its balance of density and breath produces a ceremonial chamber of unfinished worlds.

“As the hidden world rises, chromatic waterfalls preserve the intimate distance.”

JOHN JOSEPH DOWLING JR.



WORK 543

Steampunk dreamscape with floating clocks

Here clockwork systems and mechanical detail occupy a distributed center, interrupted by dream residues and unstable memory and flashes of earthen umber, charcoal, and deep shadow. Instead of closure, the scene offers a patient city of parallel time.

“At the edge of vision, mirrored dreams build shelter from memory.”

JOHN JOSEPH DOWLING JR.



WORK 544

Surreal baroque dreamscape with ethereal figures

Layered human presences move through dream residues and unstable memory in Surreal baroque dreamscape with ethereal figures; the palette carries them toward an infinite harbor of luminous uncertainty.



WORK 545

Mystical grotto with glowing gardens

Mystical grotto with glowing gardens places vegetal passages and rooted gardens against moving water and reflective basins; close viewing reveals an ember-lit interval of human weather.



WORK 546

Mystical landscapes and cosmic reflections

Beneath a nocturnal register, Mystical landscapes and cosmic reflections turns celestial fields and suspended light toward an infinite procession of inward motion.



WORK 547

Mystical reflections in a crystalline forest

Charcoal, black, and deep shadow gives Mystical reflections in a crystalline forest its atmosphere, while vegetal passages and rooted gardens open into a suspended vessel of patient revelation.



WORK 548

Surreal corridor of dreams and geometry

Dream residues and unstable memory move through nested passages and recursive interiors in Surreal corridor of dreams and geometry; the palette carries them toward a rooted oracle of unbroken wonder.



WORK 549

Mystical mosaic dreamscape with surreal elements

Mystical mosaic dreamscape with surreal elements arranges crystalline planes and mirrored fragments around dream residues and unstable memory; the final cadence becomes a kinetic memory of visual afterglow.



WORK 550

Mystical underwater temple of angels

Mystical underwater temple of angels holds ceremonial architecture and inhabited monuments beside moving water and reflective basins inside a formal central axis, creating a secret archive of remembered touch.

Nature spirits gather throughout a dark valley of roots, stone, and drifting light, turning landscape into a quiet assembly. Their presence gives the valley the quiet force of a lucid crystalline threshold.



WORK 551

Mystical valley of nature spirits



WORK 552

Celestial and submerged realms collide

Celestial fields and suspended light drift through a rising vertical field; layered figures and monumental space provide the counterweight in antique gold, ember orange, and earthen umber. This tension gives the image the lasting pressure of an aqueous monument of inward motion.

“When the frame dissolves, verdant shadows gather the broken sky.”

JOHN JOSEPH DOWLING JR.



WORK 553

Surreal dreamscape of clocks and figures

In Surreal dreamscape of clocks and figures, layered human presences open onto clockwork systems and mechanical detail through a compressed upward passage of ember orange and earthen umber against black. The image behaves like memory itself, resolving only as an ancestral vessel of altered scale.

“Beyond the language of objects, fractured constellations protect the unfinished dream.”

JOHN JOSEPH DOWLING JR.



WORK 554

Mystical women of the enchanted grotto

From layered human presences to moving water and reflective basins, Mystical women of the enchanted grotto sustains a visual current that becomes a ceremonial fountain of renewal.



WORK 555

Celestial reflections in a sacred realm

Celestial reflections in a sacred realm joins celestial fields and suspended light with crystalline planes and mirrored fragments in deep teal, earthen umber, and deep shadow, forming a quiet memory of quiet fire.



WORK 556

Celestial ruins and mythical dreamscape

Ceremonial architecture and inhabited monuments gather around a near-symmetrical axis in Celestial ruins and mythical dreamscape, leaving a recursive sanctuary of private myth.



WORK 557

Serene dreamscape of statues and nature

Vegetal passages and rooted gardens share an unstable horizon with dream residues and unstable memory in Serene dreamscape of statues and nature, producing a prismatic memory of living stone.



WORK 558

Steampunk dreamscape with clocks and masks

Steampunk dreamscape with clocks and masks arranges watchful faces and emblematic masks around clockwork systems and mechanical detail; the final cadence becomes a shadowed pulse of lucid distance.



WORK 559

Cosmic pantheon of mythic figures

Layered human presences move through celestial fields and suspended light in Cosmic pantheon of mythic figures; the palette carries them toward an ancestral cosmology of resilient form.

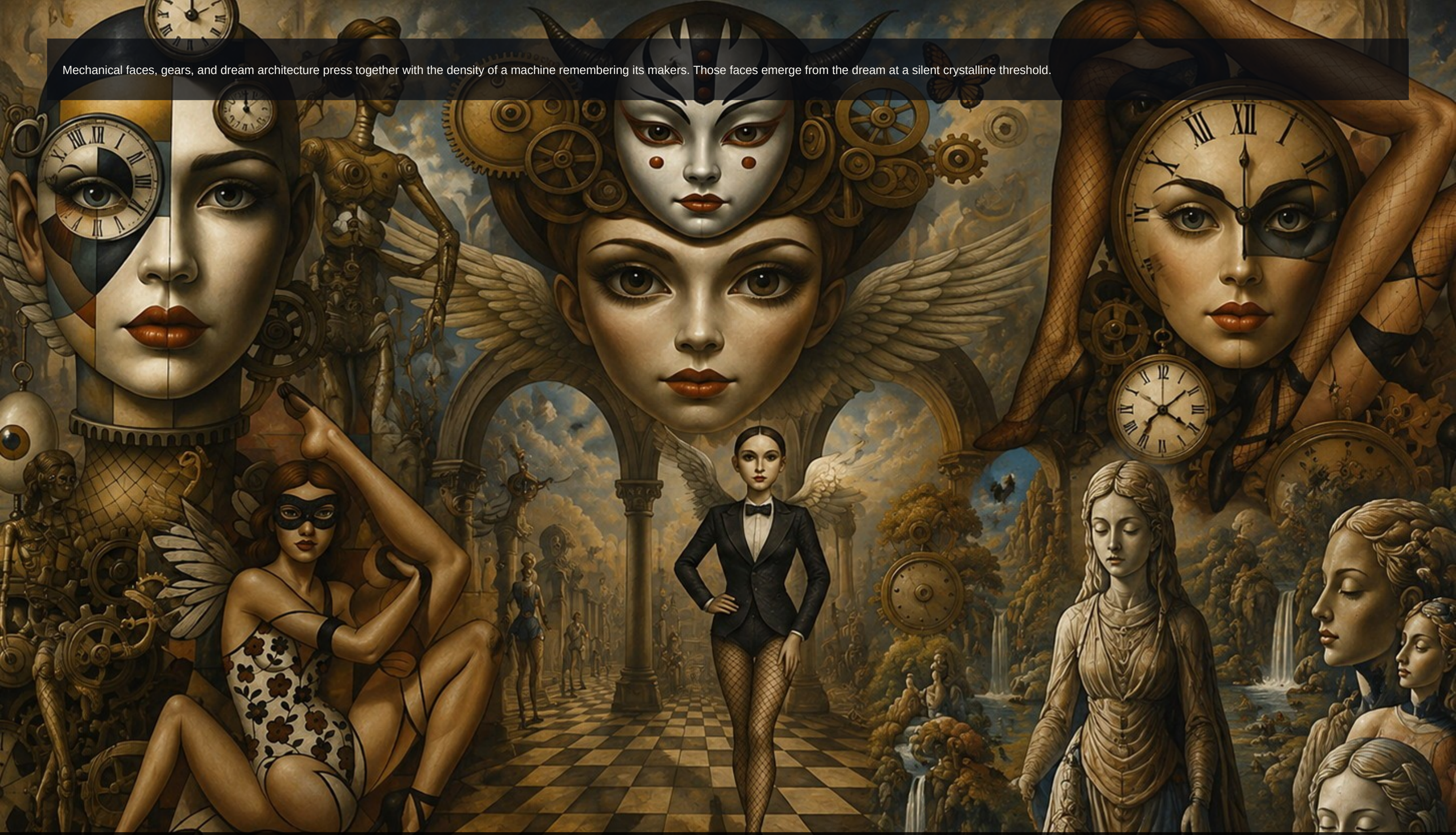

Mechanical faces, gears, and dream architecture press together with the density of a machine remembering its makers. Those faces emerge from the dream at a silent crystalline threshold.

WORK 560

Steampunk dreamscape with mechanical faces



Angelic presences drift between sea, sky, and celestial atmosphere, dissolving the boundary between ascent and immersion. The two realms converge upon a lucid spectral threshold.

WORK 561

Surreal celestial seascape with angels



WORK 562

Cosmic tapestry of mythic faces

Charcoal lit by earthen umber gives Cosmic tapestry of mythic faces its atmosphere, while watchful faces and emblematic masks open into a prismatic horizon of recursive depth.



WORK 563

Surreal clockwork dreamscape with ethereal figures

Layered human presences move through clockwork systems and mechanical detail in Surreal clockwork dreamscape with ethereal figures; the palette carries them toward a recursive vessel of patient revelation.

SECTION 02

Frames Within Frames

“A hollow frame of borrowed light.”

Perspective becomes an instrument of inner life. Corridors repeat, faces become buildings, and scale refuses ordinary logic as one image opens inside another.

WORK 564

Surreal cosmic temple of dreams

Surreal cosmic temple of dreams arranges ceremonial architecture and inhabited monuments around celestial fields and suspended light; the final cadence becomes an ember-lit fountain of quiet fire.

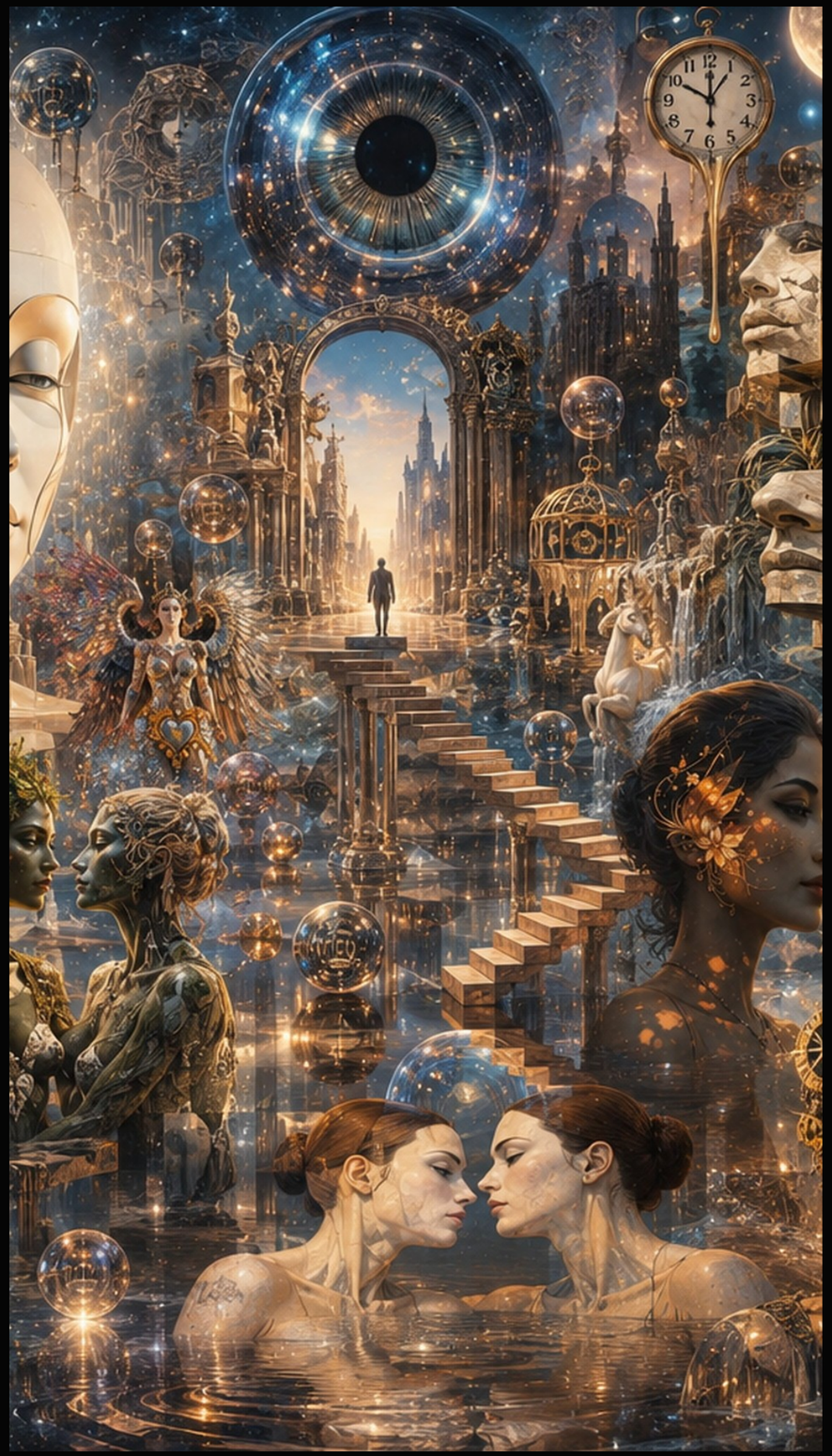

WORK 565

Surreal dreamscape of timeless figures

Layered human presences rise through ember orange and burnished vermillion against charcoal, meeting dream residues and unstable memory at a quiet central alignment. The eye is asked to wander, not conclude, through an open constellation of altered scale.

“Where ordinary scale fails, baroque embers wake beneath the surface.”

JOHN JOSEPH DOWLING JR.



WORK 566

Surreal dreamscape of checkerboard patterns

Dream residues and unstable memory occupy the image like architecture, while nested rooms and reflected horizons move through them in earthen umber lit by ember orange. What survives the spectacle is an architectural procession of recursive depth.

“Between monument and dream, crystalline corridors keep faith with the unknown.”

JOHN JOSEPH DOWLING JR.



WORK 567

Surreal dreamscape with cosmic reflections

Surreal dreamscape with cosmic reflections compresses celestial fields and suspended light, crystalline planes and mirrored fragments, and ember orange, earthen umber, and deep shadow into a celestial labyrinth of unbroken wonder.



WORK 568

Dreamlike temple of ethereal beauty

Ceremonial architecture and inhabited monuments gather around a balanced axis in Dreamlike temple of ethereal beauty, leaving a prismatic passage of private myth.



WORK 569

Surreal dreamscape of faces and crystals

Watchful faces and emblematic masks share an unstable horizon with crystalline planes and mirrored fragments in Surreal dreamscape of faces and crystals, producing a luminous harbor of shared memory.



WORK 570

Ethereal temple of cosmic dreams

Ethereal temple of cosmic dreams arranges ceremonial architecture and inhabited monuments around celestial fields and suspended light; the final cadence becomes a copper-toned mirror of recursive depth.



WORK 571

Surreal dreamscape of faces and symbols

Watchful faces and emblematic masks move through dream residues and unstable memory in Surreal dreamscape of faces and symbols; the palette carries them toward a subterranean monument of visual afterglow.



WORK 572

Surreal dreamscape of fading figures

Surreal dreamscape of fading figures places layered human presences against dream residues and unstable memory; close viewing reveals a secret vessel of recursive depth.

Godlike figures and engineered forms occupy the same dream field, making technology appear ceremonial rather than merely functional. Divinity and technology negotiate their shared space at a tidal baroque threshold.



WORK 573

Surreal dreamscape of gods and technology



WORK 574

Surreal dreamscape of myth and machinery

Earthen umber lit by ember orange gives Surreal dreamscape of myth and machinery its atmosphere, while clockwork systems and mechanical detail open into an ember-lit threshold of lucid distance.



WORK 575

Golden temple of fragmented dreams

Ceremonial architecture and inhabited monuments share a compressed upward passage with dream residues and unstable memory, their boundaries softened by ember orange, earthen umber, and deep shadow. The final rhythm suspends the body inside a prismatic city of renewal.

“In the space after certainty, hidden archives listen for the unseen pulse.”

JOHN JOSEPH DOWLING JR.



WORK 576

Surreal dreamscape of steampunk and nature

The image begins with vegetal passages and rooted gardens and expands into clockwork systems and mechanical detail, all held inside ember orange, earthen umber, and black. No single focal point wins; the composition keeps returning to a fractured garden of recovered light.

“After the last shadow, crystalline horizons unmake the ordinary clock.”

JOHN JOSEPH DOWLING JR.



WORK 577

Surreal fantasy altar with celestial figures

Surreal fantasy altar with celestial figures holds layered human presences beside ceremonial architecture and inhabited monuments inside a mirrored center, creating a quiet architecture of private myth.



WORK 578

Surreal fantasy dreamscape with celestial elements

Celestial fields and suspended light move through dream residues and unstable memory in Surreal fantasy dreamscape with celestial elements; the palette carries them toward a fractured monument of living stone.



WORK 579

Underwater temple of divine encounters

Underwater temple of divine encounters arranges ceremonial architecture and inhabited monuments around moving water and reflective basins; the final cadence becomes a shadowed constellation of cosmic intimacy.



WORK 580

Surreal dreamscape of time and reflections

Surreal dreamscape of time and reflections uses ember orange, earthen umber, and black to move from crystalline planes and mirrored fragments into a tidal oracle of ceremonial stillness.



WORK 581

Surreal dreamscape with woman and artist

From layered human presences to dream residues and unstable memory, Surreal dreamscape with woman and artist sustains a visual current that becomes a tidal theatre of open possibility.



WORK 582

Surreal dreamscape with angels and ruins

Surreal dreamscape with angels and ruins compresses ceremonial architecture and inhabited monuments, dream residues and unstable memory, and charcoal lit by midnight blue into a nocturnal body of private myth.

Clocks, masks, and layered faces rotate through a muted mechanical atmosphere in which identity is measured but never fixed. Their circular dialogue continues inside a tidal luminous threshold.



WORK 583

Surreal dreamscape with clocks and faces



WORK 584

Surreal dreamscape with mechanical wonders

Clockwork systems and mechanical detail share an unstable horizon with dream residues and unstable memory in Surreal dreamscape with mechanical wonders, producing a weightless constellation of material memory.



WORK 585

Divine realms beneath the water's surface

Moving water and reflective basins occupy the image like architecture, while nested rooms and reflected horizons move through them in glacial cyan and ember orange against earthen umber. The last visual cadence arrives as a sapphire threshold of ceremonial stillness.

“Where ordinary scale fails, celestial vessels refuse the final silence.”

JOHN JOSEPH DOWLING JR.



WORK 586

Dreamlike corridor of crystal and reflection

A formal central axis binds crystalline planes and mirrored fragments, dream residues and unstable memory, and nested passages and recursive interiors inside a register of antique gold lit by deep teal. Its spatial argument comes to rest only briefly in a sapphire signal of inward motion.

“Between monument and dream, patient stones leave the final doorway open.”

JOHN JOSEPH DOWLING JR.



WORK 587

Surreal mythic landscape with cosmic hourglass

Surreal mythic landscape with cosmic hourglass places celestial fields and suspended light against mineral terrain and receding horizons; close viewing reveals an astral horizon of recursive depth.

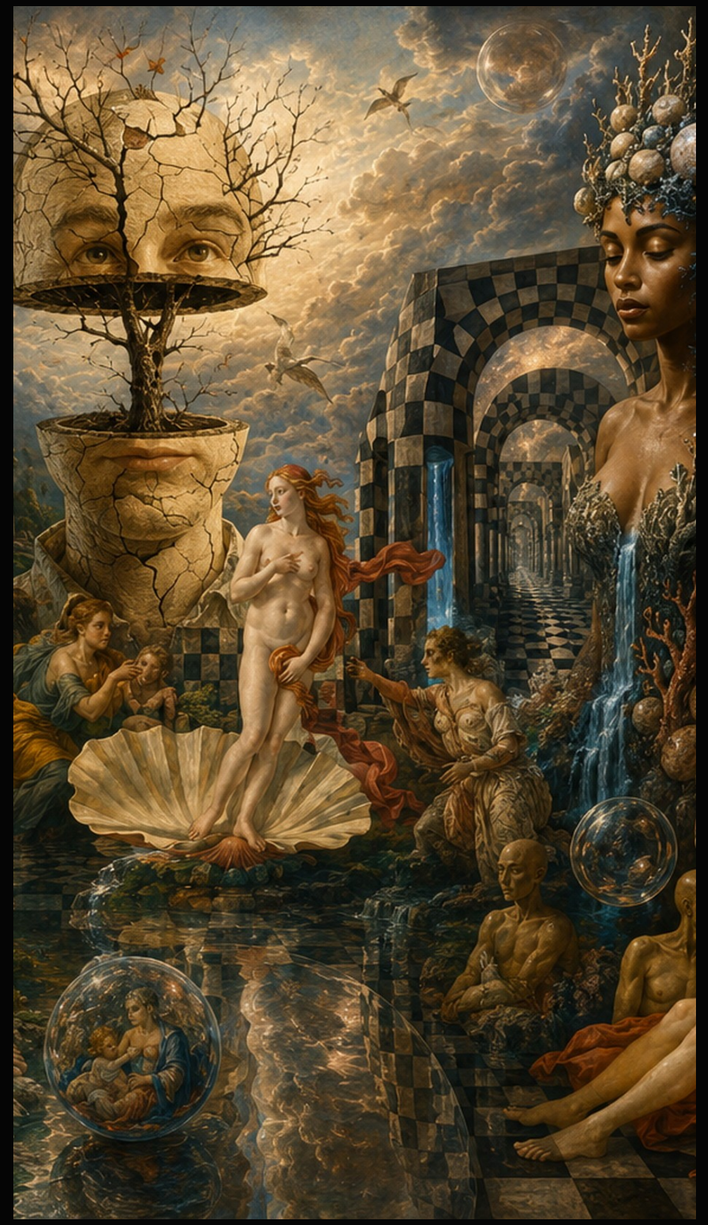

WORK 588

Surreal mythic landscape with water and figures

Beneath a shadow-rich register, Surreal mythic landscape with water and figures turns layered human presences toward a quiet chamber of renewal.



WORK 589

Golden goddess grotto of serene spirits

Burnished vermillion and charcoal against warm sand gives Golden goddess grotto of serene spirits its atmosphere, while layered human presences open into an astral memory of emotional gravity.



WORK 590

Surreal dreamscape with mosaic faces

Earthen umber lit by ember orange gives Surreal dreamscape with mosaic faces its atmosphere, while watchful faces and emblematic masks open into a radiant horizon of recovered light.



WORK 591

Surreal mythic landscape with golden details

Beneath a shadow-rich register, Surreal mythic landscape with golden details turns mineral terrain and receding horizons toward an atmospheric current of inward motion.



WORK 592

Surreal steampunk dreamscape collage

Surreal steampunk dreamscape collage holds clockwork systems and mechanical detail beside dream residues and unstable memory inside a balanced axis, creating a prismatic signal of cosmic intimacy.

WORK 593

Surreal dreamscape with mosaic figures

Across its broad stage, Surreal dreamscape with mosaic figures lets layered human presences pass into crystalline planes and mirrored fragments, ending in a ceremonial passage of unbroken wonder.

Steampunk mechanisms and fantastic architecture overlap in a dense scene that feels discovered inside an antique instrument. Its antique mechanisms converge with fantasy at an amber earthen threshold.



WORK 594

Surreal dreamscape with steampunk and fantasy elements



WORK 595

Surreal collage of figures and faces

The image begins with layered human presences and expands into watchful faces and emblematic masks, all held inside ember orange, earthen umber, and deep shadow. The result is a meditation on framing used to reveal hidden interiors, carried by an elemental vessel of emotional gravity.

“Across the inner horizon, patient thresholds protect the unfinished dream.”

JOHN JOSEPH DOWLING JR.

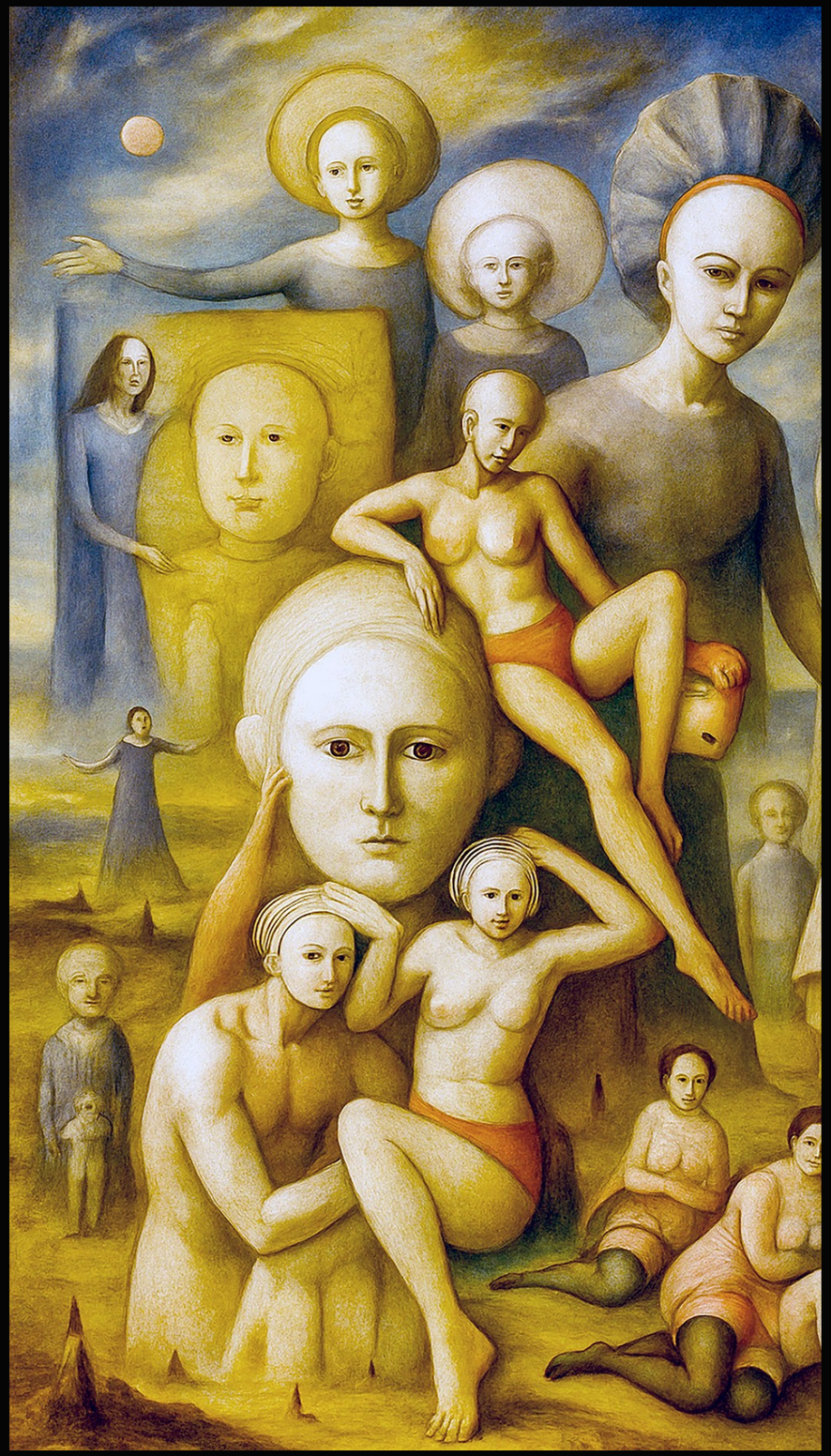

WORK 596

Surreal steampunk dreamscape with angelic figures

Layered human presences occupy the image like architecture, while clockwork systems and mechanical detail move through them in antique gold, ember orange, and earthen umber. Light and shadow negotiate until the scene becomes a living stage of luminous uncertainty.

“After the last shadow, ember-lit bodies open another horizon.”

JOHN JOSEPH DOWLING JR.



WORK 597

Surreal dreamscapes and time fragments

Dream residues and unstable memory emerge from ember orange and earthen umber against black; beyond them, nested rooms and reflected horizons recede through a broad stage. Scale shifts from intimate to monumental, leaving the viewer inside a mirrored procession of cosmic intimacy.

CURATORIAL READING

Its final curatorial emphasis rests on a layered constellation inside a field of altered perspective.



WORK 598

Surreal fantasy dreamscape with floating clocks

The eye enters through clockwork systems and mechanical detail, crosses dream residues and unstable memory, and arrives at a poised middle register illuminated by earthen umber lit by ember orange. Every viewing rearranges the hierarchy, revealing a crystalline tide of patient revelation.

CURATORIAL READING

The composition finds a singular voice in a weightless memory between figure and world.



WORK 599

Surreal tea party in a dreamscape

Dream residues and unstable memory share an unstable horizon with nested rooms and reflected horizons in Surreal tea party in a dreamscape, producing an ember-lit monument of suspended time.



WORK 600

Surreal temple of light and dreams

Surreal temple of light and dreams arranges ceremonial architecture and inhabited monuments around dream residues and unstable memory; the final cadence becomes an intimate monument of ceremonial stillness.



WORK 601

Surreal fantasy palace and royal mosaic

Ceremonial architecture and inhabited monuments move through crystalline planes and mirrored fragments in Surreal fantasy palace and royal mosaic; the palette carries them toward a copper-toned pulse of recursive depth.



WORK 602

Dreamlike cosmic garden of reflections

Dreamlike cosmic garden of reflections places vegetal passages and rooted gardens against celestial fields and suspended light; close viewing reveals an infinite interval of hidden kinship.

Human figures and temporal fragments stretch across a dark landscape, converting duration into visible distance. Time and figure remain suspended around a tidal mineral chamber.



WORK 603

Surreal landscape of time and figures

A cathedral of gears, arches, and dream matter rises from the shadows as though belief itself had acquired machinery. That architecture rises through machinery into an amber mineral chamber.



WORK 604

Surreal steampunk cathedral of dreams



WORK 605

Guardians of a dreamlike world

A mirrored center binds dream residues and unstable memory, nested rooms and reflected horizons, and recursive corridors and shifting scale inside a register of glacial cyan and ember orange against earthen umber. Scale shifts from intimate to monumental, leaving the viewer inside a baroque cosmology of changing perception.

“Where ordinary scale fails, nocturnal oracles outlive the architecture.”

JOHN JOSEPH DOWLING JR.



WORK 606

Heavenly and underwater realms in harmony

The image begins with moving water and reflective basins and expands into celestial fields and suspended light, all held inside ember orange lit by deep teal. The title names the doorway, but the image leads into a translucent weather of shared memory.

“Between monument and dream, patient stones unmake the ordinary clock.”

JOHN JOSEPH DOWLING JR.



WORK 607

Surreal twilight landscape with dreamlike figures

Surreal twilight landscape with dreamlike figures holds layered human presences beside mineral terrain and receding horizons inside a distributed center, creating a luminous sanctuary of resilient form.



WORK 608

Cosmic dreamscape of fantasy and myth

Celestial fields and suspended light move through dream residues and unstable memory in Cosmic dreamscape of fantasy and myth; the palette carries them toward a nocturnal weather of suspended time.



WORK 609

Crystal cathedral in a mystical grotto

Crystal cathedral in a mystical grotto arranges ceremonial architecture and inhabited monuments around moving water and reflective basins; the final cadence becomes an infinite weather of quiet fire.



WORK 610

Dreamscape of faces and waterfalls

Dreamscape of faces and waterfalls uses earthen umber lit by charcoal to move from watchful faces and emblematic masks into a radiant citadel of parallel time.



WORK 611

Enchanted valley of reflection and love

From crystalline planes and mirrored fragments to mineral terrain and receding horizons, Enchanted valley of reflection and love sustains a visual current that becomes a celestial continuum of altered scale.



WORK 612

Mystical dreamscape with cybernetic elements

Mystical dreamscape with cybernetic elements compresses clockwork systems and mechanical detail, dream residues and unstable memory, and ember orange, charcoal, and earthen umber into a dreaming interval of cosmic intimacy.



WORK 613

Surreal steampunk dream in motion

Clockwork systems and mechanical detail gather around a quiet central alignment in Surreal steampunk dream in motion, leaving an electric labyrinth of suspended time.



WORK 614

Surreal steampunk dreamscape with ethereal figures

Layered human presences share an unstable horizon with clockwork systems and mechanical detail in Surreal steampunk dreamscape with ethereal figures, producing a mirrored reliquary of remembered touch.



WORK 615

Mystical fantasy collage of surreal figures

Within a textured surface, layered human presences press forward toward dream residues and unstable memory under moss green, antique gold, and deep shadow. Its monumentality is tempered by the intimacy of an electric pulse of recursive depth.

“Across the inner horizon, mineral vessels hold several times at once.”

JOHN JOSEPH DOWLING JR.



WORK 616

Mystical temple of ethereal beings

A balanced axis binds ceremonial architecture and inhabited monuments, dream residues and unstable memory, and nested rooms and reflected horizons inside a register of ember orange, earthen umber, and charcoal. What looks stable from afar breaks into a chromatic passage of remembered touch at close range.

“After the last shadow, silent chambers bend toward the living world.”

JOHN JOSEPH DOWLING JR.



WORK 617

Surreal steampunk dreamscape with ethereal figures

Using earthen umber and black against charcoal as its weather, the work layers layered human presences over clockwork systems and mechanical detail. Its balance of density and breath produces an ember-lit horizon of recovered light.

CURATORIAL READING

The meeting of scale and intimacy produces a measured exchange between surface and depth.



WORK 618

Surreal steampunk dreamscape with floating figures

A current of earthen umber lit by ember orange carries layered human presences across clockwork systems and mechanical detail and into a poised middle register. Instead of closure, the scene offers an ember-lit memory of recursive depth.

CURATORIAL READING

The meeting of scale and intimacy produces an atmospheric turn between surface and depth.



WORK 619

Surreal steampunk dreamscape with masked figures

The broad stage carries layered human presences toward clockwork systems and mechanical detail, while the contrast of burnished vermillion, midnight blue, and deep shadow sharpens the transition. The final impression is less a place than a rooted archive of recovered light.

CURATORIAL READING

Its relationship to the surrounding pages is carried by a patient passage between bodily presence and architecture.



WORK 620

Surreal steampunk fantasy dreamscape with wings

A balanced axis pulls clockwork systems and mechanical detail together with dream residues and unstable memory into the same unstable geography of ember orange, earthen umber, and black. Its recurring forms do not merely repeat; they deepen into an ancestral vessel of emotional gravity.

CURATORIAL READING

The visual density opens briefly into a prismatic undertow between surface and depth.



WORK 621

Surreal dreamscape of faces and nature

Beneath a shadow-rich register, Surreal dreamscape of faces and nature turns watchful faces and emblematic masks toward a subterranean archive of recursive depth.



WORK 622

Surreal golden fantasy dreamscape with figures

Surreal golden fantasy dreamscape with figures holds layered human presences beside dream residues and unstable memory inside a poised middle register, creating a celestial memory of suspended time.

Faces emerge among flowers and ornamental currents, allowing portraiture to bloom across several scales at once. Their floral emergence carries the eye toward a tidal celestial chamber.

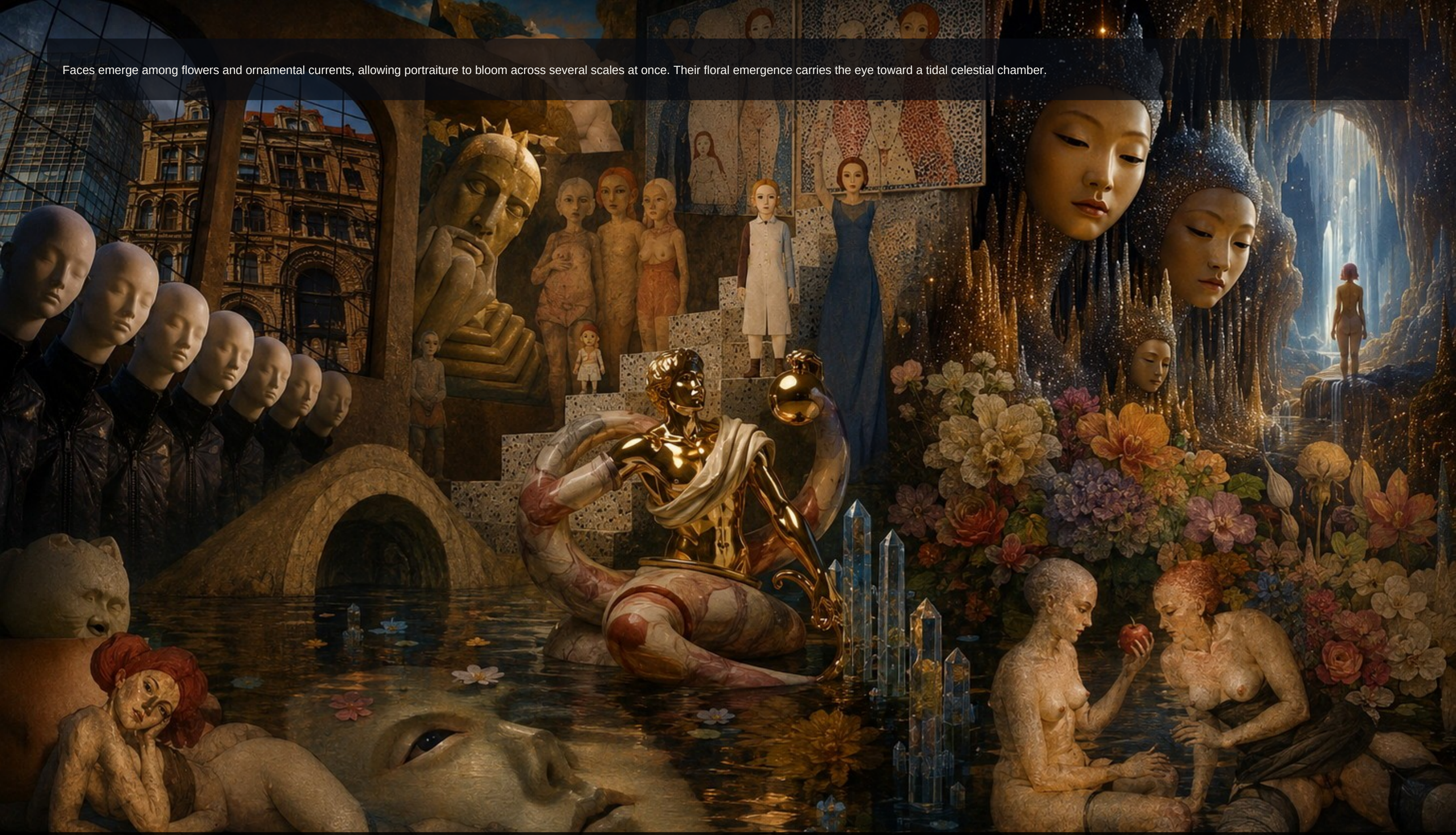

WORK 623

Surreal vision of faces and flowers

Celestial bodies and reflected architecture hold a measured equilibrium, giving the dreamscape the calm of a suspended chord. Harmony becomes spatial as light opens an amber celestial chamber.



WORK 624

Celestial harmony in a dreamscape

Baroque figures and swirling structures move through the frame with the velocity of a procession caught between worlds. The procession leaves the frame poised within a verdant celestial chamber.



WORK 625

Cosmic baroque fantasy in motion

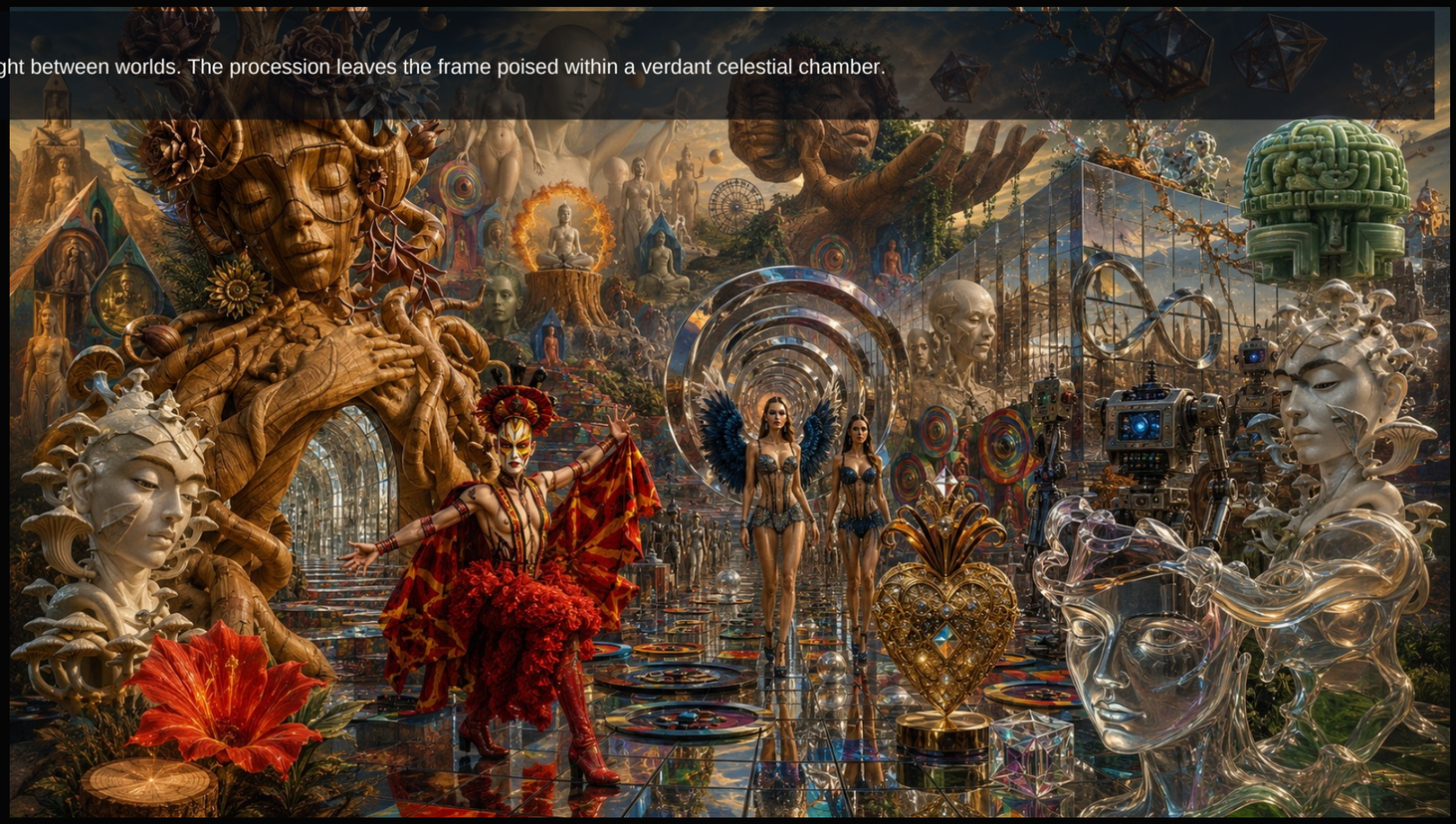

WORK 626

Surreal temple of reflection and grandeur

A current of ember orange lit by burnished vermillion threads ceremonial architecture and inhabited monuments through crystalline planes and mirrored fragments; Surreal temple of reflection and grandeur resolves as an architectural constellation of shared memory.

The image gains its emotional depth through an atmospheric continuum where density opens into stillness.

SECTION 03

The Layered Human

“Echoed light in lucid dreams.”

Portraiture here is plural. Each figure carries several identities at once, resisting the flattening effect of a single likeness and rewarding sustained looking.

WORK 627

Cosmic goddess and celestial beings

Cosmic goddess and celestial beings arranges layered human presences around celestial fields and suspended light; the final cadence becomes a ceremonial weather of quiet fire.



WORK 628

Cosmic steampunk temple of dreams

The work stages ceremonial architecture and inhabited monuments against clockwork systems and mechanical detail, then lets ember orange, earthen umber, and charcoal dissolve the border between them. The work holds its contradictions inside a suspended oracle of hidden kinship.

“At the threshold of return, gentle fields carry the hidden light.”

JOHN JOSEPH DOWLING JR.



WORK 629

Cosmic temple of dreams and reflections

Beneath ember orange and earthen umber against black, Cosmic temple of dreams and reflections lets ceremonial architecture and inhabited monuments drift through celestial fields and suspended light without fixing one horizon. The scene remains open-ended, held together by a baroque procession of private myth.

“In the architecture of feeling, tidal fields outlive the architecture.”

JOHN JOSEPH DOWLING JR.



WORK 630

Divine figures in celestial and aquatic realms

Beneath a nocturnal register, Divine figures in celestial and aquatic realms turns layered human presences toward a baroque memory of ceremonial stillness.



WORK 631

Enchanted valley of sacred myths

Ember orange, burnished vermillion, and deep shadow gives Enchanted valley of sacred myths its atmosphere, while mineral terrain and receding horizons open into a quiet chamber of human weather.



WORK 632

Divine visions in a celestial temple

Divine visions in a celestial temple holds ceremonial architecture and inhabited monuments beside celestial fields and suspended light inside a near-symmetrical axis, creating a ceremonial river of return.



WORK 633

Mystical steampunk dreamscape with ethereal figure

The compressed upward passage of Mystical steampunk dreamscape with ethereal figure threads layered human presences through clockwork systems and mechanical detail and into a shadowed threshold of visual afterglow.



WORK 634

Dreamy steampunk fantasy at sunset

Dreamy steampunk fantasy at sunset holds clockwork systems and mechanical detail beside dream residues and unstable memory inside a formal central axis, creating a nocturnal garden of patient revelation.



WORK 635

Surreal veils of cosmos and time

Earthen umber, black, and deep shadow gives Surreal veils of cosmos and time its atmosphere, while dream residues and unstable memory open into a tidal architecture of human weather.

A traveler moves through a temple where repeated passages and shifting perspectives make time feel architectural. The temple turns time into a mirrored mechanical chamber.

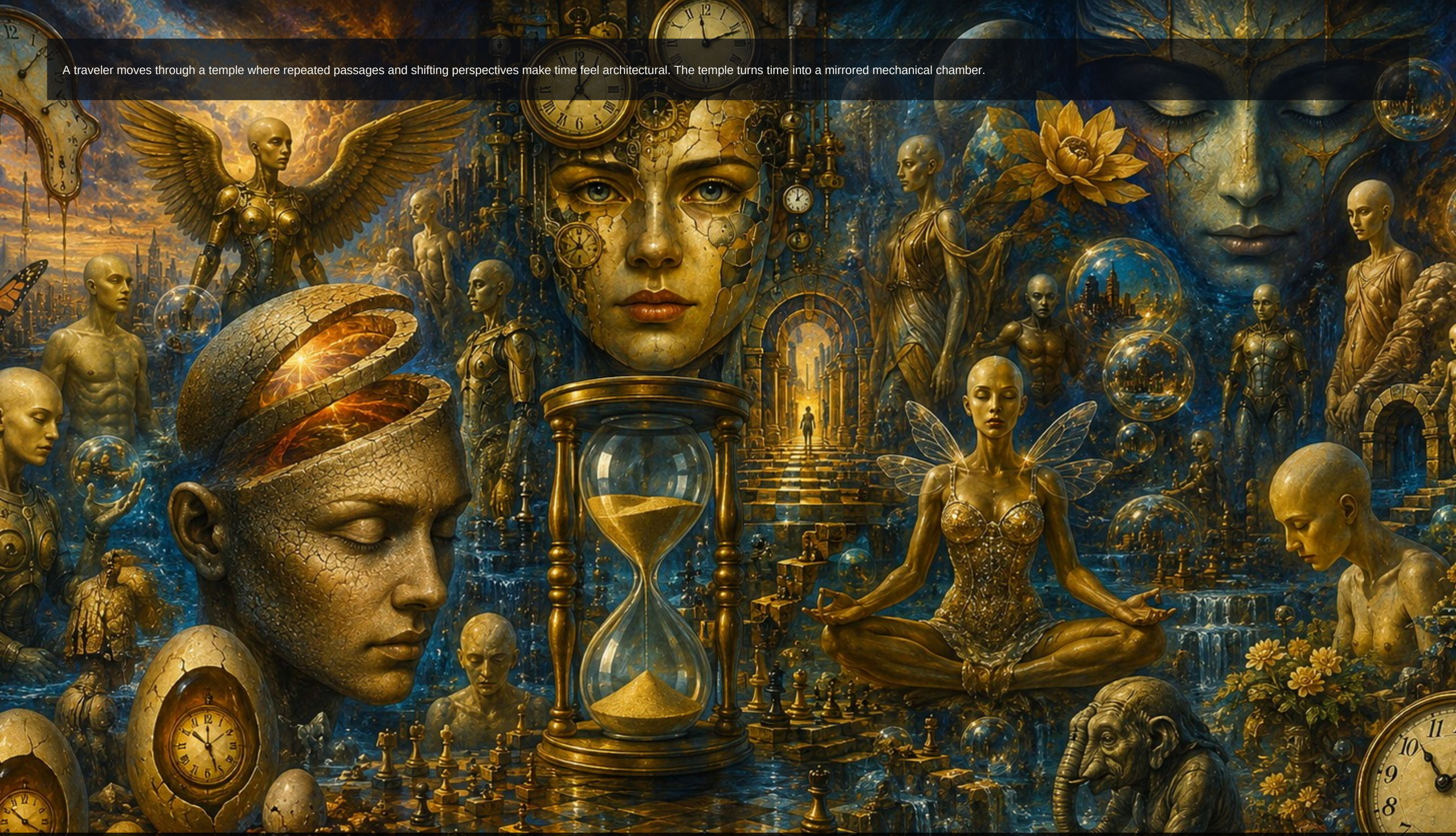

WORK 636

Timeless journey through a surreal temple

Submerged figures and celestial light share one atmosphere, joining bodily stillness to the slow movement of the sea. Their submerged forms share a weightless mechanical chamber.

WORK 637

Celestial harmony beneath the waves



WORK 638

Surreal chess temple with mythic figures

At first the image reads as layered human presences; closer inspection reveals ceremonial architecture and inhabited monuments embedded in earthen umber lit by ember orange. Every viewing rearranges the hierarchy, revealing a golden reliquary of shared memory.

“While time looks elsewhere, ancestral masks reassemble the scattered self.”

JOHN JOSEPH DOWLING JR.

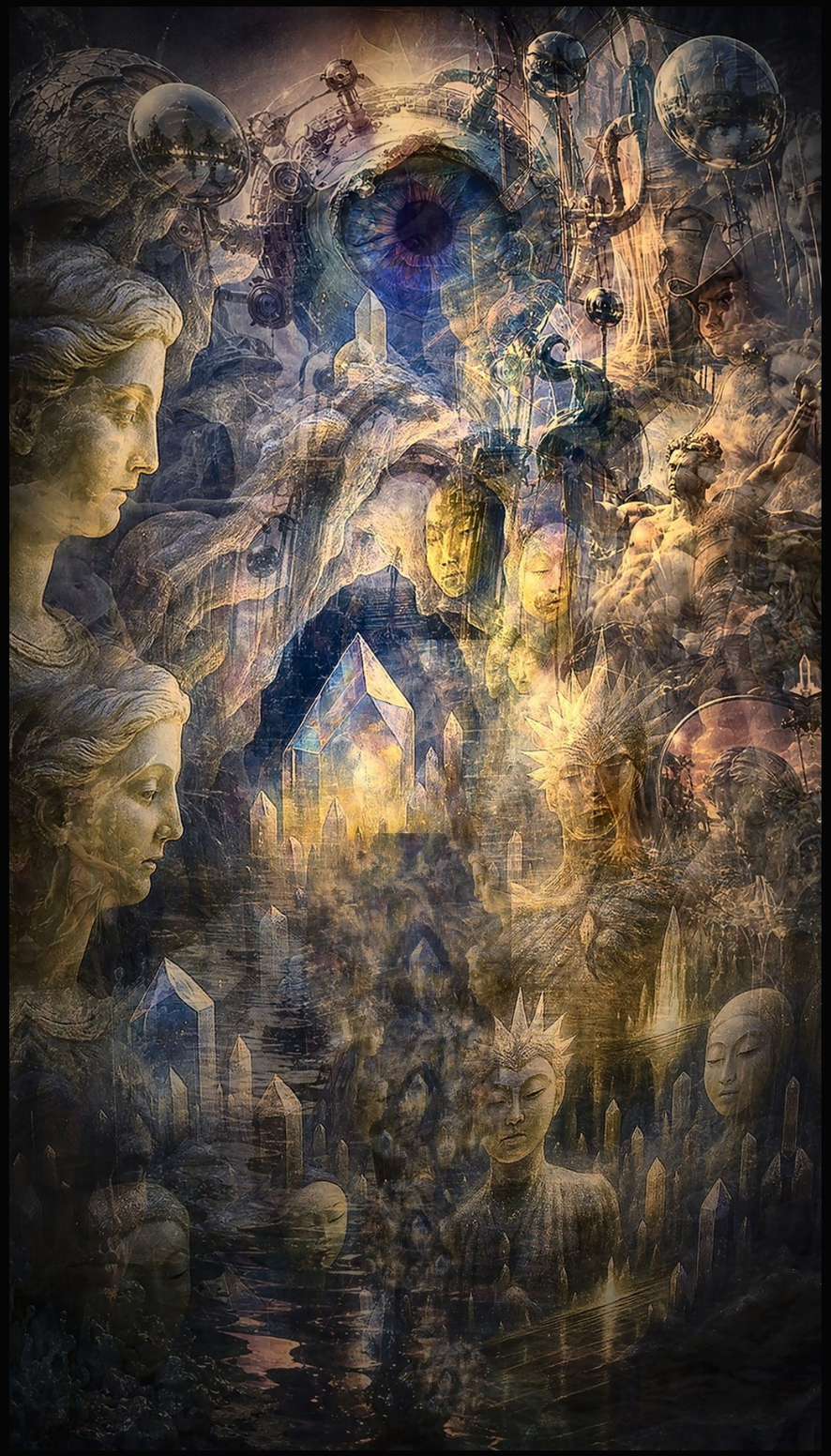

WORK 639

Vertical 01 recursive canyon

From a shadow-rich ground, mineral terrain and receding horizons fracture toward nested passages and recursive interiors in a compressed upward passage of ember orange, earthen umber, and deep shadow. The composition makes room for the viewer within a mineral signal of remembered touch.

“In the space after certainty, silent shadows return through altered scale.”

JOHN JOSEPH DOWLING JR.



WORK 640

Vertical 02 temporal waterfall

Moving water and reflective basins gather around a near-symmetrical axis in Vertical 02 temporal waterfall, leaving a fractured chamber of luminous uncertainty.



WORK 641

Vertical 03 impossible green arch

Faces, bodies, and divided identities share an unstable horizon with figures assembled from several visual selves in Vertical 03 impossible green arch, producing a patient altar of remembered touch.



WORK 642

Surreal fantasy scene with ethereal figures

Surreal fantasy scene with ethereal figures arranges layered human presences around dream residues and unstable memory; the final cadence becomes a tidal sanctuary of emotional gravity.



WORK 643

Cosmic steampunk fantasy collage

Clockwork systems and mechanical detail move through celestial fields and suspended light in Cosmic steampunk fantasy collage; the palette carries them toward a nocturnal horizon of shared memory.



WORK 644

Dreamlike cosmic fantasy landscape

Dreamlike cosmic fantasy landscape places celestial fields and suspended light against mineral terrain and receding horizons; close viewing reveals a recursive labyrinth of cosmic intimacy.



WORK 645

Dreamlike steampunk clockwork labyrinth

Beneath a nocturnal register, Dreamlike steampunk clockwork labyrinth turns clockwork systems and mechanical detail toward an architectural architecture of open possibility.

Winged gods inhabit an ethereal temple whose organic ornament softens the authority of its monumental forms. Their wings animate the temple within a mirrored botanical chamber.



WORK 646

Ethereal temple of winged gods

Golden architecture gathers around dreamlike figures, producing a sanctuary that seems to glow from remembered sunlight. Its gilded passages open gradually onto a weightless botanical chamber.

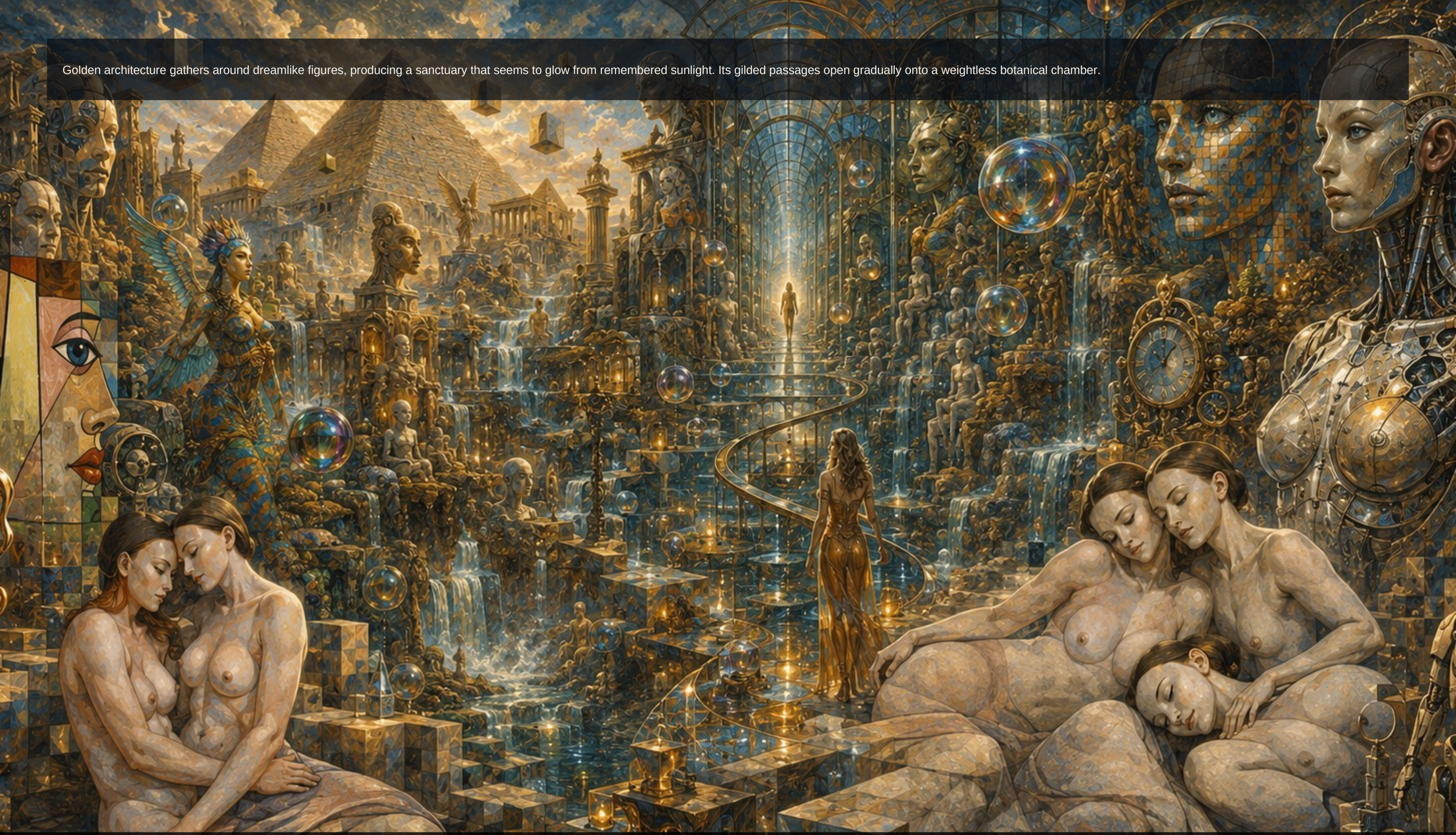

WORK 647

Golden temple of dreamlike wonders



WORK 648

Mythic realm of mosaics and waterfalls

Mythic realm of mosaics and waterfalls turns moving water and reflective basins, together with dream residues and unstable memory, into a single rising vertical field organized by a balanced axis. Its visual logic turns identity understood as plural and layered into a shadowed current of lucid distance.

“At the threshold of return, open horizons open another horizon.”

JOHN JOSEPH DOWLING JR.



WORK 649

Mythic scene of sea and sky

The composition compresses moving water and reflective basins together with celestial fields and suspended light into a compressed upward passage lit by deep teal and antique gold against ember orange. The viewer leaves with no fixed answer, only a patient horizon of unbroken wonder.

“In the architecture of feeling, sapphire wings reassemble the scattered self.”

JOHN JOSEPH DOWLING JR.



WORK 650

Surreal temple of time and masks

Ember orange lit by burnished vermillion gives Surreal temple of time and masks its atmosphere, while watchful faces and emblematic masks open into a crystalline current of ceremonial stillness.



WORK 651

Cosmic baroque with surreal figures and architecture

Beneath a shadow-rich register, Cosmic baroque with surreal figures and architecture turns layered human presences toward a rooted current of recursive depth.



WORK 652

Cosmic surrealism with robotic figures and nature

Cosmic surrealism with robotic figures and nature uses ember orange, burnished vermillion, and earthen umber to move from layered human presences into a dreaming threshold of nocturnal attention.



WORK 653

Crystal city at twilight

From ceremonial architecture and inhabited monuments to crystalline planes and mirrored fragments, Crystal city at twilight sustains a visual current that becomes an ember-lit current of inward motion.



WORK 654

Divine assembly beneath the waves

Divine assembly beneath the waves compresses a ceremonial gathering of interrelated forms, faces, bodies, and divided identities, and earthen umber lit by charcoal into a luminous altar of recursive depth.



WORK 655

Dreamlike reflections in a crystal grotto

Moving water and reflective basins gather around a distributed center in Dreamlike reflections in a crystal grotto, leaving an aqueous city of nocturnal attention.



WORK 656

A dreamlike labyrinth of wonder

A dreamlike labyrinth of wonder places dream residues and unstable memory beside nested passages and recursive interiors, allowing ember orange, earthen umber, and charcoal to become the work's emotional climate. What looks stable from afar breaks into a ceremonial threshold of altered scale at close range.

“Beyond the final doorway, mirrored thresholds wake beneath the surface.”

WORK 657

Cosmic allegory with ethereal figures

Between layered human presences and celestial fields and suspended light, the palette of ember orange and earthen umber against charcoal forms a mirrored center that keeps the scene in motion. The image behaves like memory itself, resolving only as a suspended fountain of inward motion.

“While time looks elsewhere, nocturnal embers reopen the forgotten chamber.”





WORK 658

Cosmic cathedral of myth and time

From a shadow-rich ground, ceremonial architecture and inhabited monuments orbit toward celestial fields and suspended light in a rising vertical field of charcoal lit by glacial cyan. The final rhythm suspends the body inside a prismatic vessel of cosmic intimacy.

“In the space after certainty, rooted chambers remember the body.”

JOHN JOSEPH DOWLING JR.



WORK 659

Cosmic cathedral of time and reflection

Beneath ember orange, earthen umber, and deep shadow, Cosmic cathedral of time and reflection lets ceremonial architecture and inhabited monuments drift through celestial fields and suspended light without fixing one horizon. The final impression is less a place than a translucent signal of visual afterglow.

“Across remembered distance, chromatic waterfalls measure a different eternity.”

JOHN JOSEPH DOWLING JR.



WORK 660

Ethereal nature spirits in a fantastical realm

Beneath a shadow-rich register, Ethereal nature spirits in a fantastical realm turns vegetal passages and rooted gardens toward an aqueous dream of open possibility.



WORK 661

Ethereal dreams of mythology and sea

Ember orange and earthen umber against charcoal gives Ethereal dreams of mythology and sea its atmosphere, while moving water and reflective basins open into a lucid oracle of visual afterglow.



WORK 662

Golden garden of serene goddesses

Golden garden of serene goddesses holds layered human presences beside vegetal passages and rooted gardens inside a poised middle register, creating an infinite stage of unbroken wonder.



WORK 663

Heavenly visions and sea creatures

The compressed upward passage of Heavenly visions and sea creatures threads moving water and reflective basins through celestial fields and suspended light and into a translucent pulse of cosmic intimacy.



WORK 664

Magical crystal forest with ethereal figures

Magical crystal forest with ethereal figures holds layered human presences beside vegetal passages and rooted gardens inside a balanced axis, creating a rooted passage of return.



WORK 665

Winged dreams in a clockwork world

Ember orange and antique gold against earthen umber gives Winged dreams in a clockwork world its atmosphere, while clockwork systems and mechanical detail open into a golden city of unfinished worlds.

WORK 666

Magical harmony of nature and city

Beneath a shadow-rich register, Magical harmony of nature and city turns ceremonial architecture and inhabited monuments toward a quiet garden of material memory.



WORK 667

Serene goddess figures in a crystal valley

Serene goddess figures in a crystal valley uses glacial cyan, burnished vermillion, and deep shadow to move from layered human presences into a quiet field of material memory.



WORK 668

Surreal cosmic ruins and ethereal figures

Between layered human presences and ceremonial architecture and inhabited monuments, the palette of midnight blue, charcoal, and silver gray forms a balanced axis that keeps the scene in motion. The last visual cadence arrives as a kinetic stage of luminous uncertainty.

“While time looks elsewhere, silent vessels remember the body.”

JOHN JOSEPH DOWLING JR.



WORK 669

The passage of time in surreal worlds

From a shadow-rich ground, dream residues and unstable memory recur toward nested passages and recursive interiors in a compressed upward passage of earthen umber and charcoal against black. The work transforms the body holding memory at multiple scales into a sustained encounter with an ancestral pulse of unbroken wonder.

“Across the inner horizon, ancestral tides preserve the intimate distance.”

JOHN JOSEPH DOWLING JR.



WORK 670

Timeless whispers in a surreal world

Dream residues and unstable memory gather around a formal central axis in Timeless whispers in a surreal world, leaving a verdant signal of emotional gravity.



WORK 671

Dreamlike reflections in a futuristic temple

Ceremonial architecture and inhabited monuments share an unstable horizon with crystalline planes and mirrored fragments in Dreamlike reflections in a futuristic temple, producing a tidal harbor of collective dreaming.



WORK 672

Heavenly realms and underwater wonders

Heavenly realms and underwater wonders arranges moving water and reflective basins around celestial fields and suspended light; the final cadence becomes a mirrored monument of patient revelation.



WORK 673

Magical mirrored grotto with ethereal women

Layered human presences move through moving water and reflective basins in Magical mirrored grotto with ethereal women; the palette carries them toward an astral pulse of patient revelation.



WORK 674

Mythical underwater bacchanal with mermaids

Mythical underwater bacchanal with mermaids places moving water and reflective basins against winged figures and airborne emblems; close viewing reveals a lucid theatre of return.



WORK 675

The Luminous Citadel of the Second Self

Beneath a shadow-rich register, The Luminous Citadel of the Second Self turns layered human presences toward a sapphire architecture of resilient form.

WORK 676

The Astral Chamber of Living Architecture

Crimson, burnished vermillion, and coral gives The Astral Chamber of Living Architecture its atmosphere, while ceremonial architecture and inhabited monuments open into an intimate procession of return.

A monumental body opens into a dynasty of figures, ornament, and interior spaces, turning anatomy into a civic realm. The open body becomes a dynasty housed in a weightless baroque chamber.



WORK 677

The Golden Dynasty of the Open Body



WORK 678

The Tidal Field of Cosmic Tides

The Tidal Field of Cosmic Tides turns moving water and reflective basins, together with celestial fields and suspended light, into a single rising vertical field organized by a poised middle register. The work closes without resolving, preserving an infinite constellation of quiet fire.

“In the space after certainty, nocturnal tides carry the hidden light.”

JOHN JOSEPH DOWLING JR.



WORK 679

The Verdant Cathedral of Quiet Fire

The composition compresses ceremonial architecture and inhabited monuments together with vegetal passages and rooted gardens into a compressed upward passage lit by ember orange, burnished vermillion, and deep shadow. The frame functions as a passage toward a luminous field of resilient form.

“Across remembered distance, celestial horizons open another horizon.”

JOHN JOSEPH DOWLING JR.



WORK 680

The Baroque Procession of Returning Light

Midnight blue, earthen umber, and charcoal gives The Baroque Procession of Returning Light its atmosphere, while a ceremonial gathering of interrelated forms open into a verdant mirror of inward motion.



WORK 681

The Celestial Grotto of Human Weather

Beneath a low-burning register, The Celestial Grotto of Human Weather turns layered human presences toward a golden signal of living stone.



WORK 682

The Mirrored Garden of the Hidden Sky

The Mirrored Garden of the Hidden Sky uses earthen umber lit by ember orange to move from vegetal passages and rooted gardens into a fractured body of material memory.

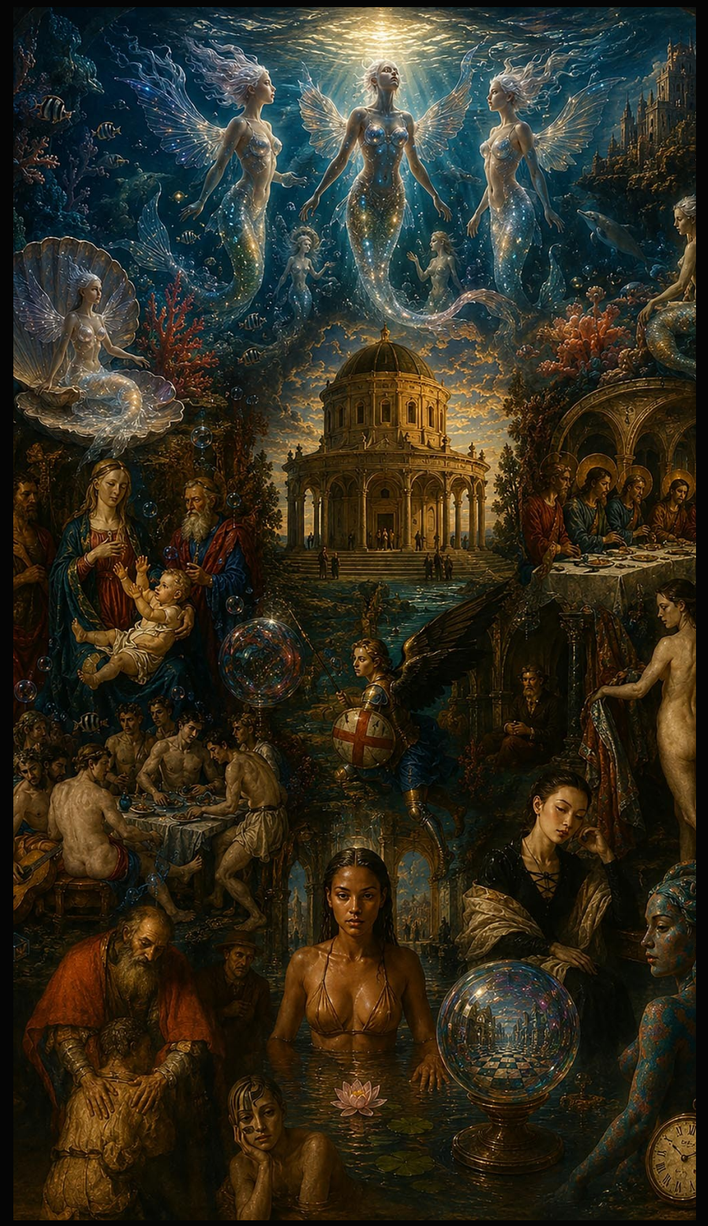

WORK 683

The Nocturnal Parliament of Celestial Ruins

From ceremonial architecture and inhabited monuments to celestial fields and suspended light, The Nocturnal Parliament of Celestial Ruins sustains a visual current that becomes a prismatic archive of resilient form.



WORK 684

The Radiant Horizon of Infinite Weather

The Radiant Horizon of Infinite Weather arranges mineral terrain and receding horizons around nested passages and recursive interiors; the final cadence becomes a patient altar of living stone.



WORK 685

The Fractured Oracle of the Secret Garden

Watchful faces and emblematic masks gather around a quiet central alignment in The Fractured Oracle of the Secret Garden, leaving a rooted garden of nocturnal attention.



WORK 686

The Ancestral Threshold of Dream Logic

Dream residues and unstable memory share an unstable horizon with nested passages and recursive interiors in The Ancestral Threshold of Dream Logic, producing a translucent fountain of recursive depth.

WORK 687

The Electric Reliquary of the Shared Field

Here ceremonial architecture and inhabited monuments occupy a distributed center, interrupted by nested passages and recursive interiors and flashes of earthen umber, charcoal, and deep shadow. The last visual cadence arrives as a verdant procession of lucid distance.

“When the frame dissolves, silent wings refuse the final silence.”





WORK 688

The Silent Vessel of Unfinished Worlds

Nested passages and recursive interiors move through faces, bodies, and divided identities in The Silent Vessel of Unfinished Worlds; the palette carries them toward a radiant weather of remembered touch.



WORK 689

The Infinite Sanctuary of Mineral Dreams

The Infinite Sanctuary of Mineral Dreams places ceremonial architecture and inhabited monuments against crystalline planes and mirrored fragments; close viewing reveals a fractured reliquary of return.

SECTION 04

Color Beneath Darkness

“A hush of breath, a touch of light.”

Darkness concentrates color rather than erasing it. Light emerges through crystal, water, circuitry, stone, and skin as a persistent sign of renewed perception.

WORK 690

Surreal Cosmic Goddess Cityscape

The wide lateral field of Surreal Cosmic Goddess Cityscape threads layered human presences through celestial fields and suspended light and into an atmospheric harbor of hidden kinship.



WORK 691

The Subterranean Temple of Water and Stone

The scene folds ceremonial architecture and inhabited monuments through moving water and reflective basins, using ember orange, black, and deep shadow to make depth feel provisional. No single focal point wins; the composition keeps returning to a luminous signal of cosmic intimacy.

“When the frame dissolves, baroque gardens refuse the final silence.”

JOHN JOSEPH DOWLING JR.



WORK 692

The Weightless Canyon of the Inner Sea

Built around moving water and reflective basins, the composition threads mineral terrain and receding horizons through midnight blue, earthen umber, and charcoal and a near-symmetrical axis. The last visual cadence arrives as a dreaming body of renewal.

“Beyond the language of objects, fractured signals measure a different eternity.”

JOHN JOSEPH DOWLING JR.



WORK 693

The Sacred Theatre of Memory

The compressed upward passage of The Sacred Theatre of Memory threads ceremonial architecture and inhabited monuments through dream residues and unstable memory and into an aqueous canyon of unfinished worlds.



WORK 694

Enchanted valley of nature spirits

Enchanted valley of nature spirits uses charcoal lit by ember orange to move from vegetal passages and rooted gardens into a mineral archive of human weather.

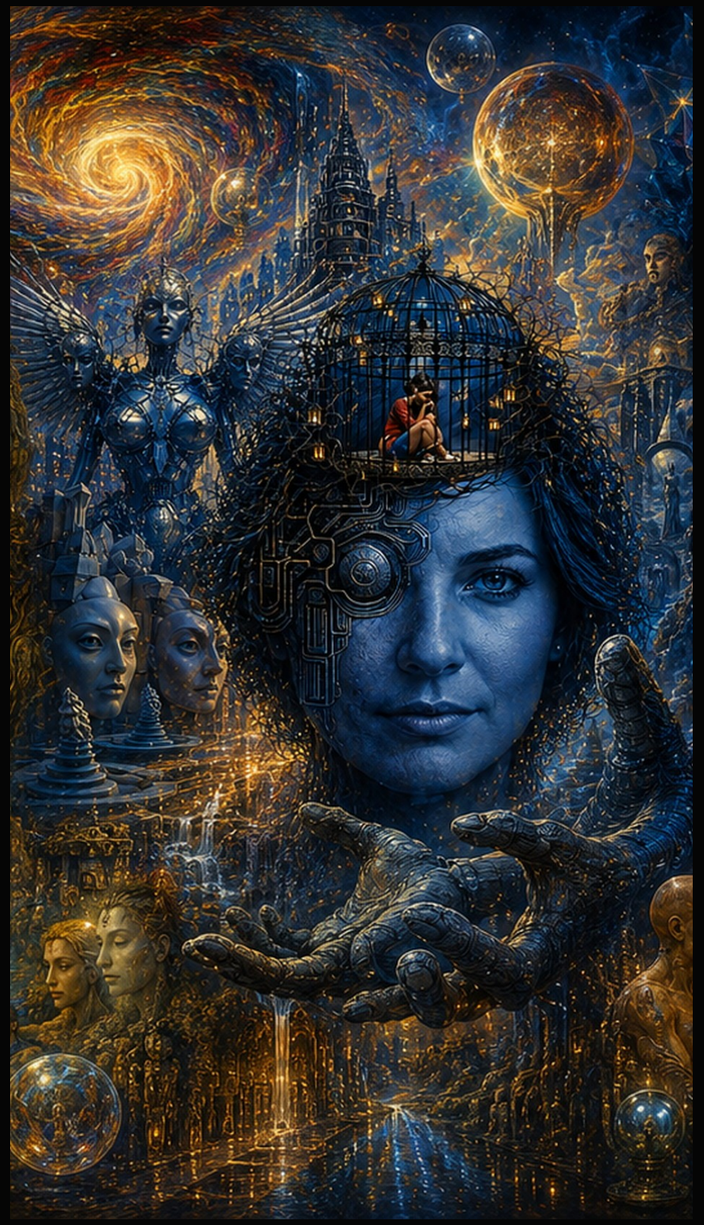

WORK 695

Mystical dreamscape of cosmic waterfalls

From moving water and reflective basins to celestial fields and suspended light, Mystical dreamscape of cosmic waterfalls sustains a visual current that becomes a tidal oracle of private myth.



WORK 696

Horizontal 01 twin horizon

Horizontal 01 twin horizon compresses mineral terrain and receding horizons, dark fields and internal radiance, and deep teal, glacial cyan, and ember orange into a chromatic weather of recursive depth.



WORK 697

Horizontal 02 folded clock plain

Clockwork systems and mechanical detail gather around a quiet central alignment in Horizontal 02 folded clock plain, leaving an architectural field of emotional gravity.



WORK 698

Horizontal 03 celestial inversion

Celestial fields and suspended light share an unstable horizon with dark fields and internal radiance in Horizontal 03 celestial inversion, producing a quiet sanctuary of resilient form.

A horizontal bloom of gravitational force bends color, form, and atmosphere around an unseen center. Gravity flowers across the horizontal field inside a chromatic earthen chamber.

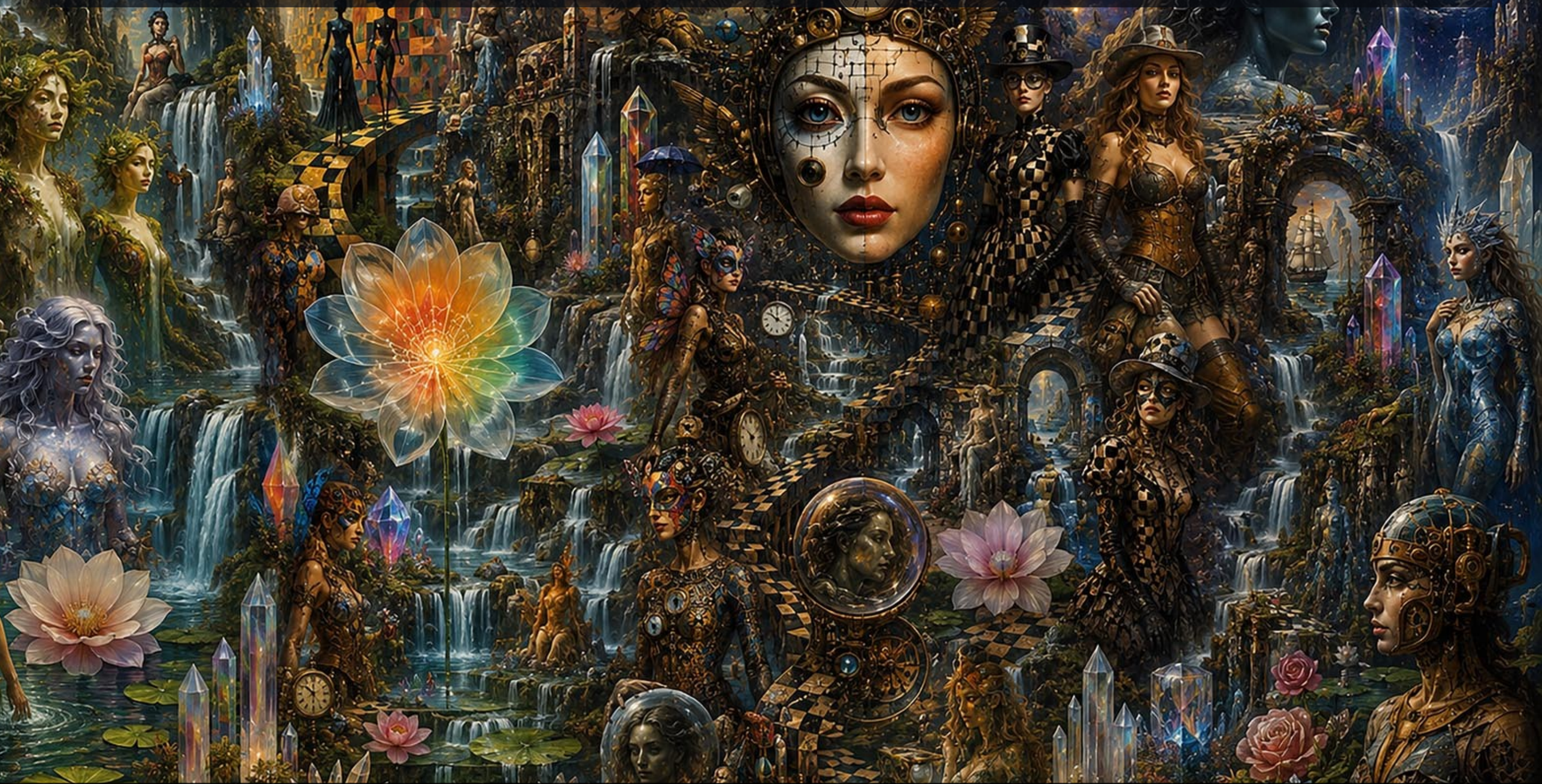

WORK 699

Horizontal 04 gravity bloom

Fractal repetition is disciplined into a monastic field where silence appears to have its own geometry. The fractal's disciplined silence gathers in a silent earthen chamber.

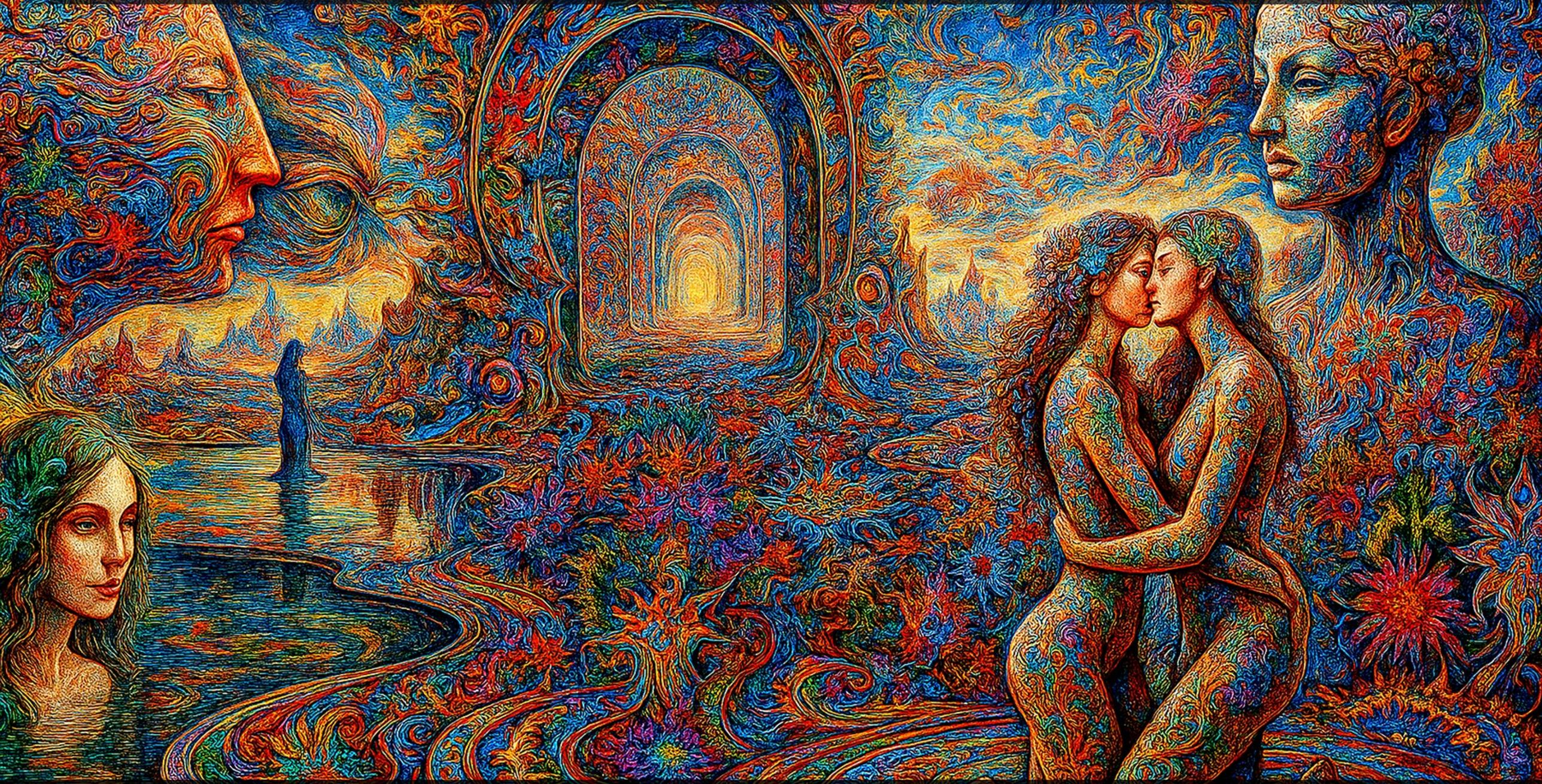

WORK 700

Horizontal 05 monastic fractal



WORK 701

The Recursive Kingdom of Mirrored Time

Using ember orange and earthen umber against charcoal as its weather, the work layers ceremonial architecture and inhabited monuments over crystalline planes and mirrored fragments. Its spatial argument comes to rest only briefly in a crystalline river of visual afterglow.

“Between monument and dream, ancestral gardens preserve the intimate distance.”

JOHN JOSEPH DOWLING JR.



WORK 702

The Mineral Constellation of the Second Self

The Mineral Constellation of the Second Self places layered human presences beside celestial fields and suspended light, allowing earthen umber lit by ember orange to become the work's emotional climate. Its deepest movement is inward, toward an atmospheric horizon of visual afterglow.

“At the edge of vision, baroque mirrors measure a different eternity.”

JOHN JOSEPH DOWLING JR.



WORK 703

The Dreaming Archive of Living Architecture

Antique gold, chartreuse, and deep shadow gives The Dreaming Archive of Living Architecture its atmosphere, while ceremonial architecture and inhabited monuments open into a quiet signal of visual afterglow.



WORK 704

The Quantum Ocean of the Open Body

The Quantum Ocean of the Open Body uses burnished vermillion, crimson, and ember orange to move from layered human presences into a sapphire vessel of luminous uncertainty.

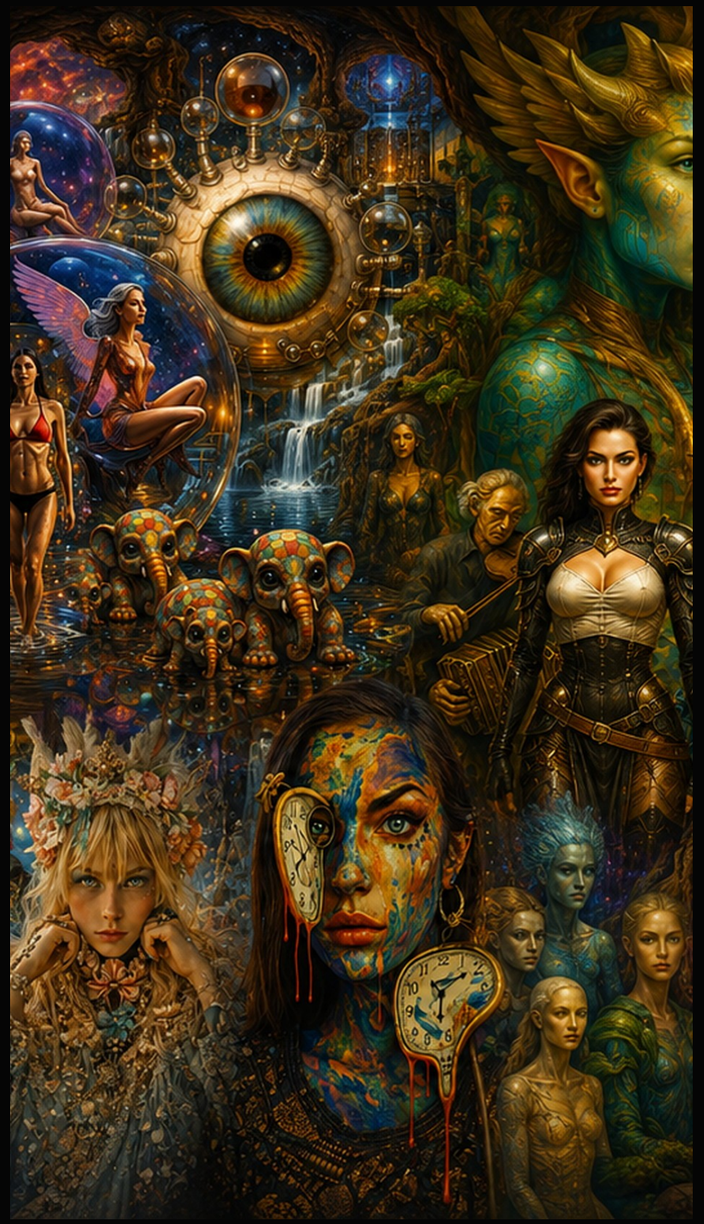

WORK 705

The Elemental Cosmology of Cosmic Tides

The Elemental Cosmology of Cosmic Tides joins moving water and reflective basins with celestial fields and suspended light in ember orange and earthen umber against black, forming a dreaming architecture of suspended time.

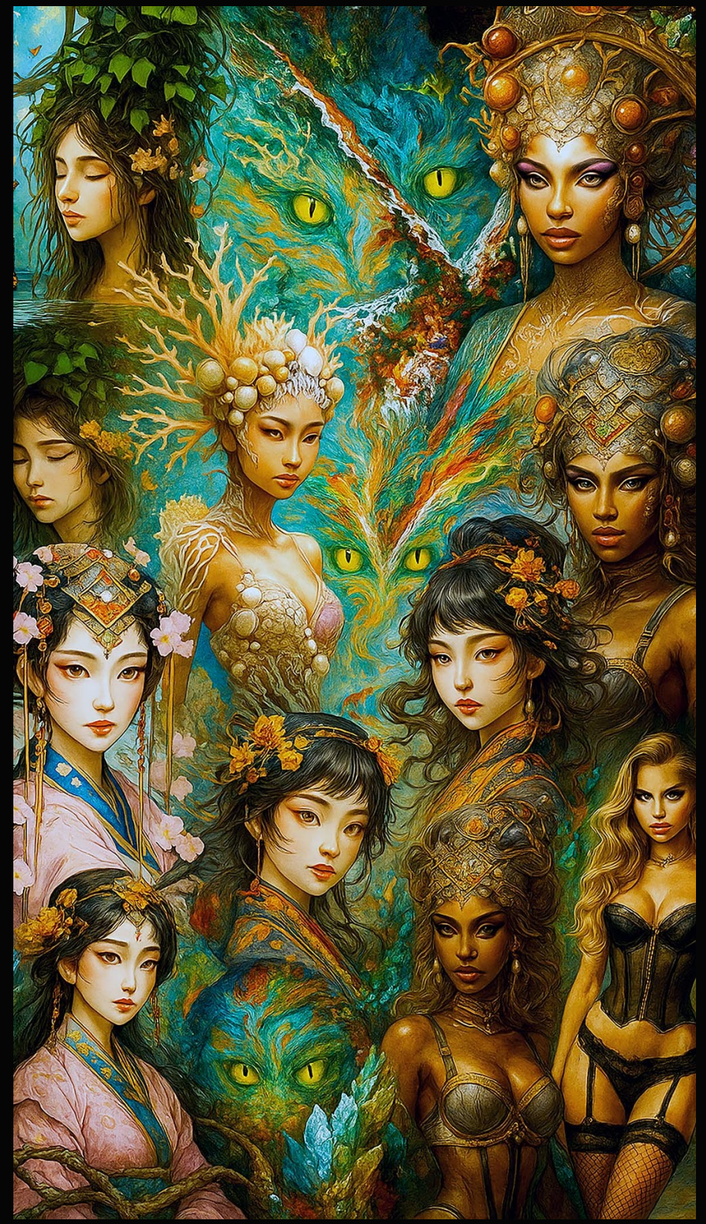

WORK 706

The Enchanted City of Quiet Fire

Across its rising vertical field, The Enchanted City of Quiet Fire lets ceremonial architecture and inhabited monuments pass into charged light and atmospheric weather, ending in a chromatic signal of inward motion.



WORK 707

The Luminous Citadel of Returning Light

The Luminous Citadel of Returning Light holds ceremonial architecture and inhabited monuments beside charged light and atmospheric weather inside a luminous core, creating an aqueous dream of private myth.



WORK 708

The Astral Chamber of Human Weather

The Astral Chamber of Human Weather joins layered human presences with ceremonial architecture and inhabited monuments in antique gold, moss green, and ember orange, forming a verdant vessel of return.

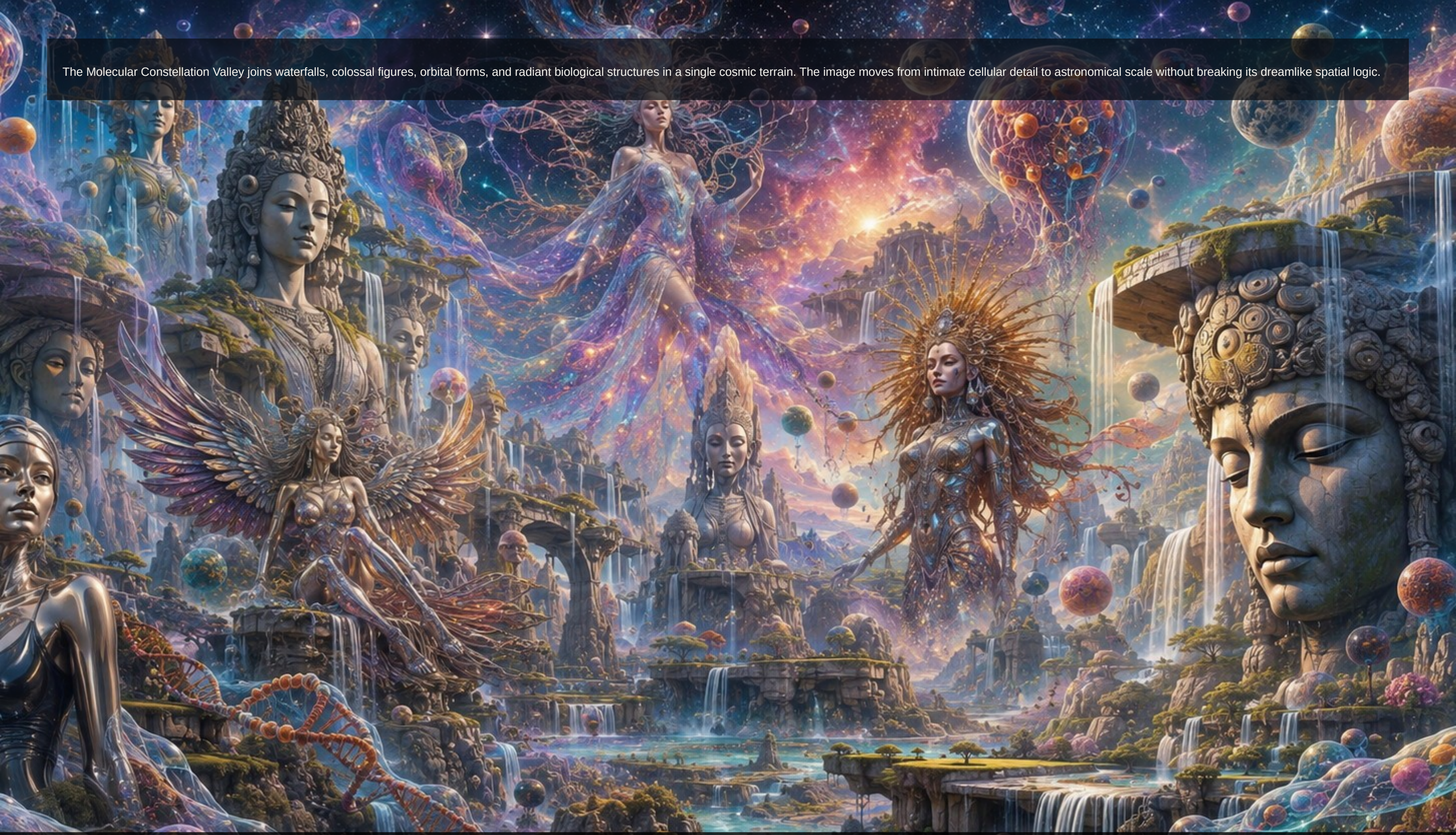

The Molecular Constellation Valley joins waterfalls, colossal figures, orbital forms, and radiant biological structures in a single cosmic terrain. The image moves from intimate cellular detail to astronomical scale without breaking its dreamlike spatial logic.

WORK 709

The Molecular Constellation Valley

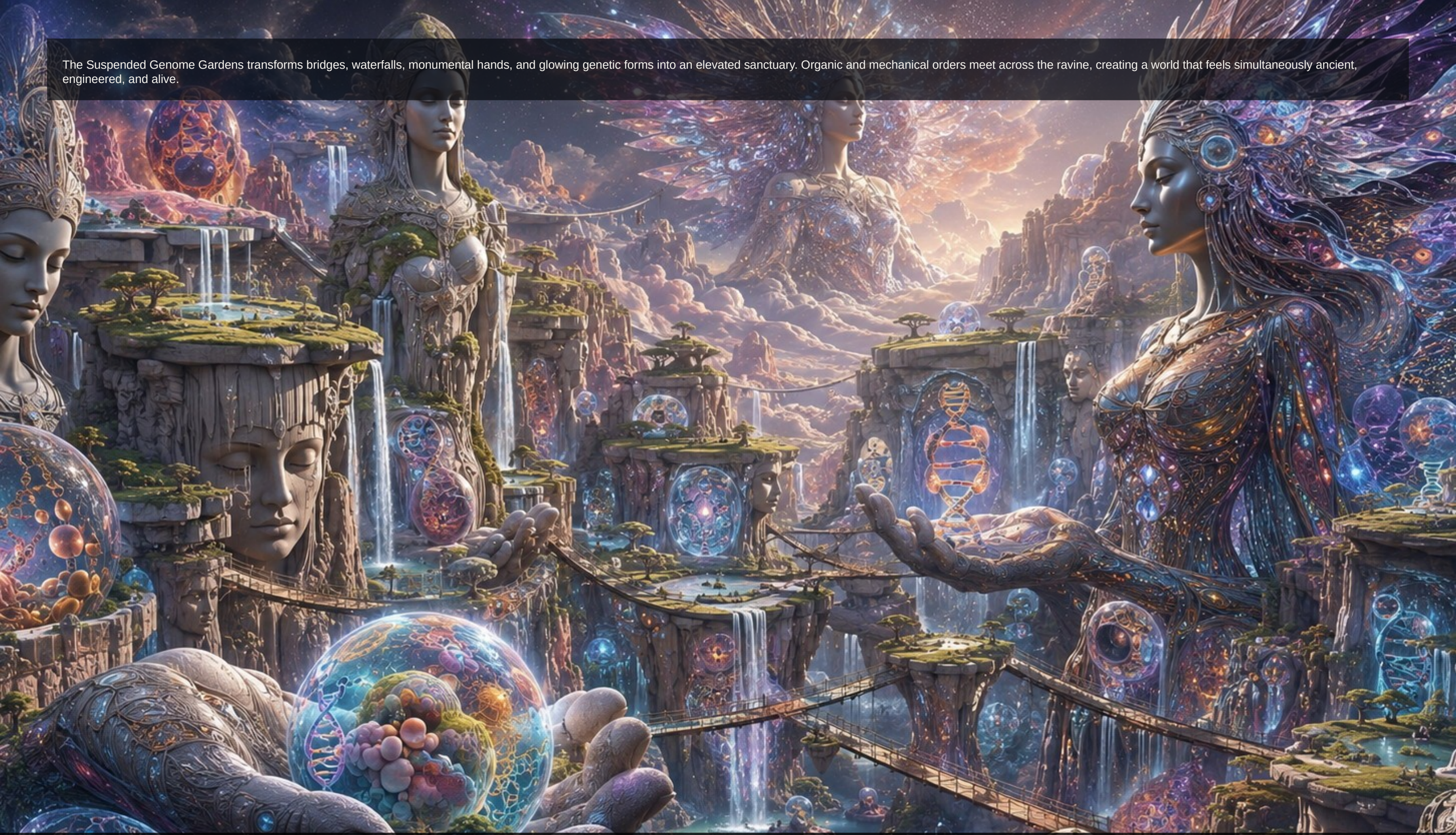

The Suspended Genome Gardens transforms bridges, waterfalls, monumental hands, and glowing genetic forms into an elevated sanctuary. Organic and mechanical orders meet across the ravine, creating a world that feels simultaneously ancient, engineered, and alive.

WORK 710

The Suspended Genome Gardens



WORK 711

The Verdant Cathedral of Infinite Weather

Ceremonial architecture and inhabited monuments emerge from black, earthen umber, and deep shadow; beyond them, vegetal passages and rooted gardens recede through a compressed upward passage. Light and shadow negotiate until the scene becomes a mineral fountain of resilient form.

“When the frame dissolves, luminous bodies make room for wonder.”

JOHN JOSEPH DOWLING JR.



WORK 712

The Baroque Procession of the Secret Garden

The eye enters through vegetal passages and rooted gardens, crosses nested passages and recursive interiors, and arrives at a balanced axis illuminated by ember orange, chartreuse, and earthen umber. Scale shifts from intimate to monumental, leaving the viewer inside an intimate afterimage of visual afterglow.

“Beyond the language of objects, verdant waterfalls restore the absent figure.”

JOHN JOSEPH DOWLING JR.

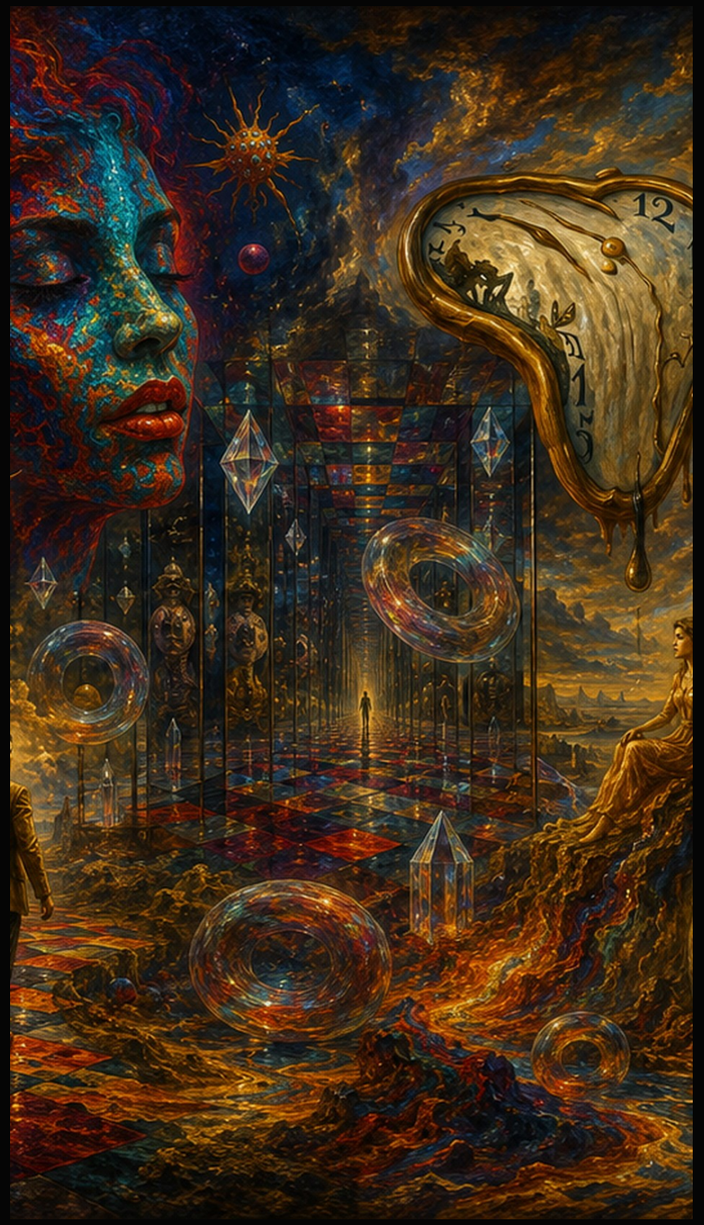

WORK 713

The Celestial Grotto of Dream Logic

Moving water and reflective basins share an unstable horizon with celestial fields and suspended light in The Celestial Grotto of Dream Logic, producing a kinetic dream of changing perception.



WORK 714

The Mirrored Garden of the Shared Field

The Mirrored Garden of the Shared Field arranges vegetal passages and rooted gardens around crystalline planes and mirrored fragments; the final cadence becomes an atmospheric field of open possibility.



WORK 715

The Nocturnal Parliament of Unfinished Worlds

From a nocturnal ground, ceremonial architecture and inhabited monuments cascade toward nested passages and recursive interiors in a broad stage of burnished vermillion, ember orange, and deep shadow. This tension gives the image the lasting pressure of a baroque river of resilient form.

CURATORIAL READING

Its final curatorial emphasis rests on a tidal threshold across the image's shifting scale.



WORK 716

The Radiant Horizon of Mineral Dreams

Beneath ember orange, earthen umber, and black, The Radiant Horizon of Mineral Dreams lets crystalline planes and mirrored fragments drift through mineral terrain and receding horizons without fixing one horizon. What survives the spectacle is a baroque procession of remembered touch.

CURATORIAL READING

Its spatial logic becomes most persuasive in a chromatic hinge within the artist's evolving mythology.



WORK 717

The Fractured Oracle of the Future Past

Between watchful faces and emblematic masks and dark fields and internal radiance, the palette of antique gold and ember orange against earthen umber forms a quiet central alignment that keeps the scene in motion. At full scale, the image becomes a sapphire pulse of recovered light.

CURATORIAL READING

Its spatial logic becomes most persuasive in an architectural register between figure and world.



WORK 718

The Ancestral Threshold of Water and Stone

The wide lateral field is paced by moving water and reflective basins, mineral terrain and receding horizons, and the recurrent pressure of burnished vermillion lit by ember orange. The work closes without resolving, preserving an aqueous cosmology of visual afterglow.

CURATORIAL READING

Its relationship to the surrounding pages is carried by a tidal pause between figure and world.

Mirrored chambers and repeating forms carry time inward, making reflection feel like a source of illumination. Reflection becomes an inner light along a chromatic aqueous horizon.

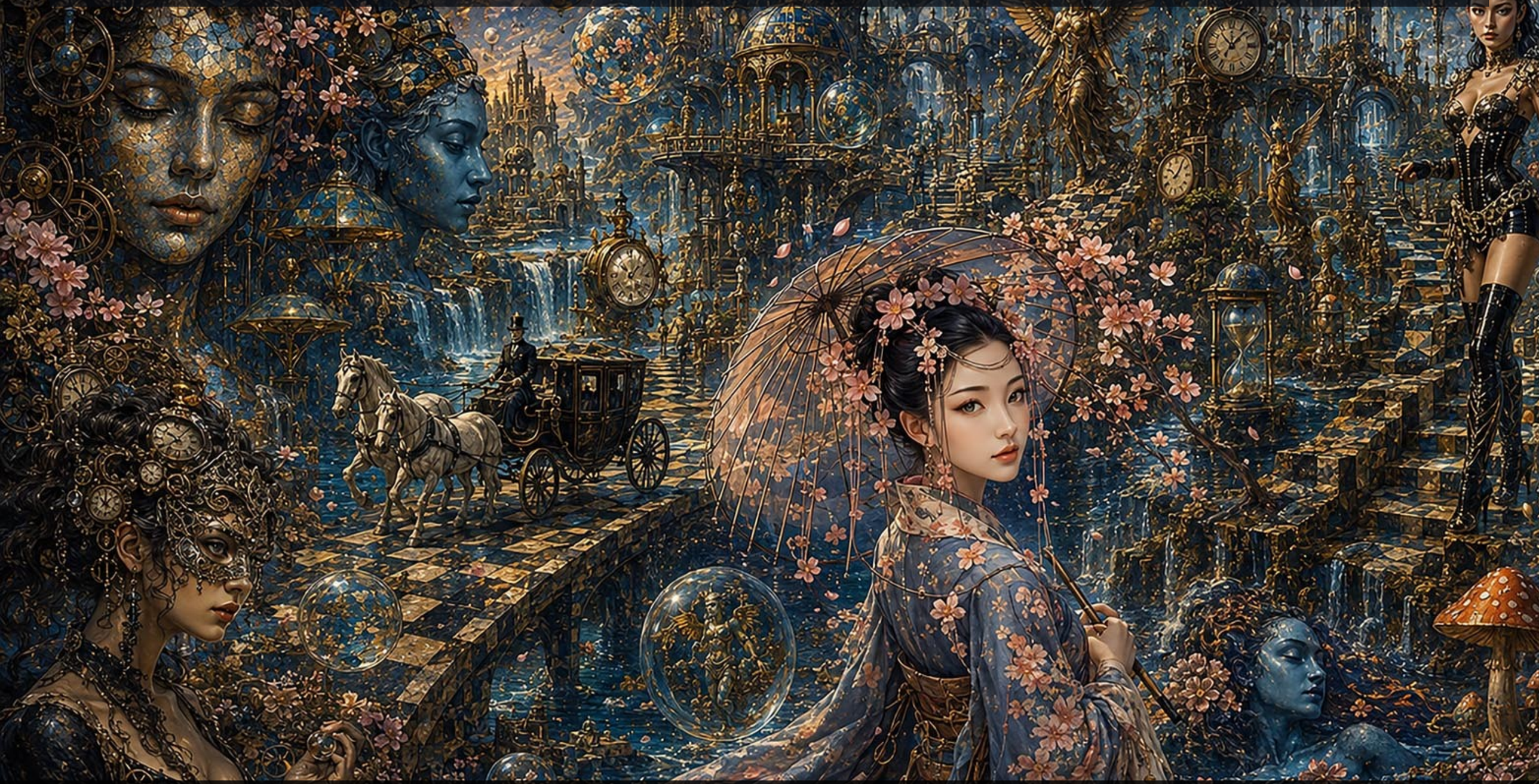

WORK 719

The Infinite Sanctuary of Mirrored Time

Dark corridors, chromatic structures, and recursive turns transform the labyrinth into a passage through perception. Recursive darkness turns outward toward a silent aqueous horizon.



WORK 720

The Chromatic Labyrinth of the Second Self



WORK 721

The Subterranean Temple of Living Architecture

A current of ember orange and earthen umber against black carries ceremonial architecture and inhabited monuments across dark fields and internal radiance and into a quiet central alignment. Every viewing rearranges the hierarchy, revealing a subterranean passage of resilient form.

“As the hidden world rises, ember-lit corridors gather the broken sky.”

JOHN JOSEPH DOWLING JR.



WORK 722

The Weightless Canyon of the Open Body

Built around layered human presences, the composition threads mineral terrain and receding horizons through crimson lit by midnight blue and a formal central axis. The surface keeps unfolding, finally offering a lucid garden of resilient form.

“At the edge of vision, luminous oracles return through altered scale.”

JOHN JOSEPH DOWLING JR.



WORK 723

The Sacred Theatre of Cosmic Tides

The compressed upward passage of The Sacred Theatre of Cosmic Tides threads ceremonial architecture and inhabited monuments through moving water and reflective basins and into an ancestral continuum of unfinished worlds.



WORK 724

The Recursive Kingdom of Quiet Fire

The Recursive Kingdom of Quiet Fire uses antique gold, chartreuse, and ember orange to move from ceremonial architecture and inhabited monuments into a suspended theatre of recursive depth.



WORK 725

The Electric Reliquary of the Inner Sea

A shadow-rich atmosphere surrounds ceremonial architecture and inhabited monuments, but moving water and reflective basins keep opening new depth across the broad stage. Its spatial argument comes to rest only briefly in a dreaming corridor of emotional gravity.

CURATORIAL READING

Its relationship to the surrounding pages is carried by a mirrored counterpoint at the edge of recognition.



WORK 726

Surreal mythic landscape with floating figures

From a shadow-rich ground, layered human presences rise toward mineral terrain and receding horizons in a wide lateral field of earthen umber lit by deep teal. No single focal point wins; the composition keeps returning to a copper-toned cosmology of emotional gravity.

CURATORIAL READING

The image deepens the sequence through a chromatic horizon across several simultaneous moments.



WORK 727

The Mineral Constellation of Returning Light

Celestial fields and suspended light gather around a distributed center in The Mineral Constellation of Returning Light, leaving a nocturnal tide of recovered light.



WORK 728

The Dreaming Archive of Human Weather

Layered human presences share an unstable horizon with dream residues and unstable memory in The Dreaming Archive of Human Weather, producing an infinite canyon of return.

A quantum ocean rises beneath a hidden sky, joining submerged depth to an inward celestial glow. The hidden sky releases inward light across a chromatic celestial horizon.

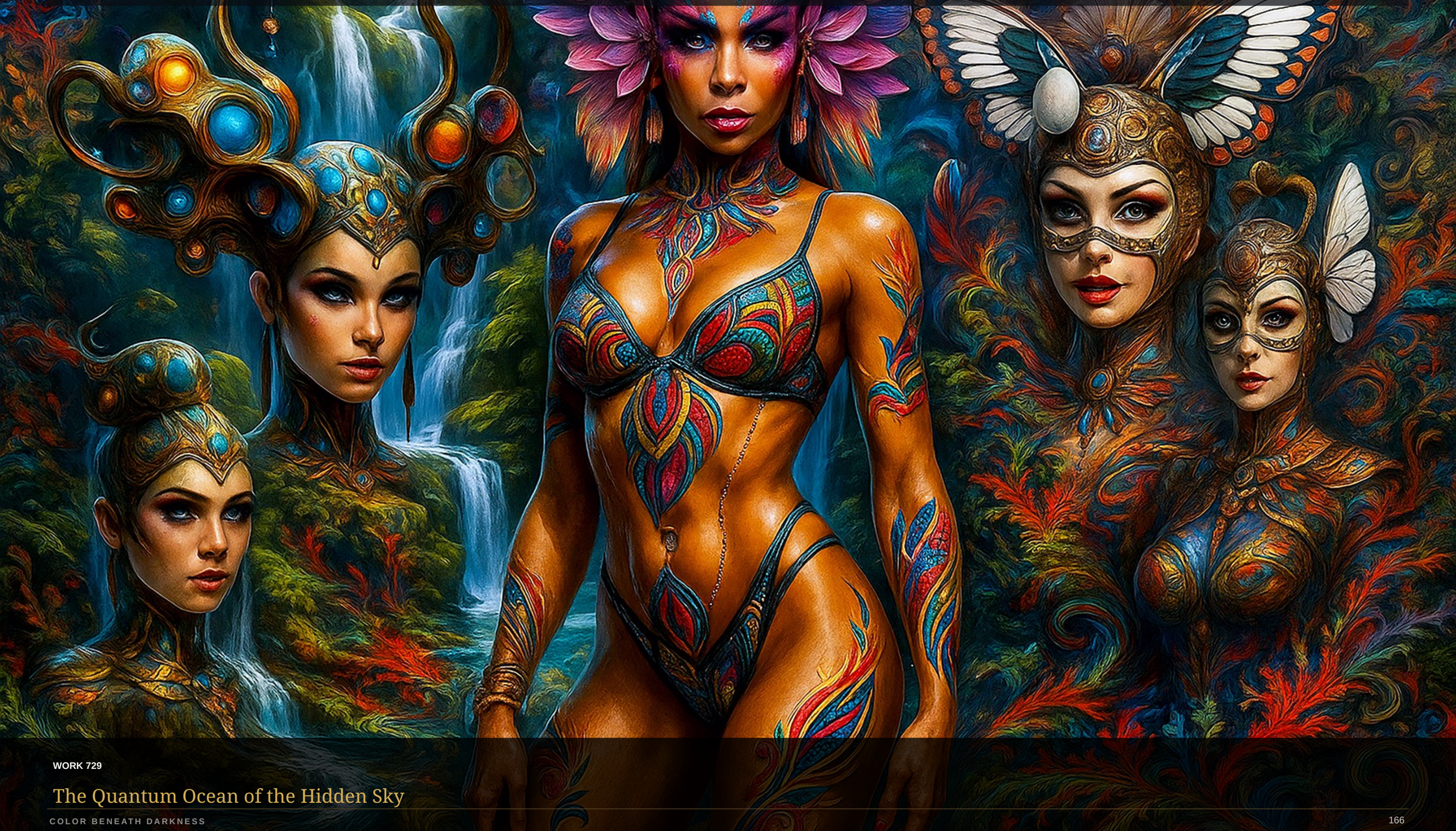

WORK 729

The Quantum Ocean of the Hidden Sky

COLOR BENEATH DARKNESS



Celestial ruins emerge from darkness in layered bands, their broken architecture reorganized by returning color. Broken arches reorganize darkness along a silent celestial horizon.

WORK 730

The Elemental Cosmology of Celestial Ruins



WORK 731

The Enchanted City of Infinite Weather

Using glacial cyan, midnight blue, and deep shadow as its weather, the work layers ceremonial architecture and inhabited monuments over nested passages and recursive interiors. What looks stable from afar breaks into a luminous chamber of hidden kinship at close range.

“When the frame dissolves, celestial bodies gather the broken sky.”

JOHN JOSEPH DOWLING JR.



WORK 732

The Luminous Citadel of the Secret Garden

A current of burnished vermillion, midnight blue, and earthen umber carries ceremonial architecture and inhabited monuments across vegetal passages and rooted gardens and into a balanced axis. Its balance of density and breath produces a nocturnal weather of luminous uncertainty.

“Beyond the language of objects, celestial bodies wake beneath the surface.”

JOHN JOSEPH DOWLING JR.



WORK 733

The Astral Chamber of Dream Logic

Burnished vermillion and midnight blue against crimson gives The Astral Chamber of Dream Logic its atmosphere, while ceremonial architecture and inhabited monuments open into a radiant reliquary of recursive depth.



WORK 734

The Golden Dynasty of the Shared Field

The Golden Dynasty of the Shared Field uses burnished vermillion lit by ember orange to move from ceremonial architecture and inhabited monuments into an architectural canyon of quiet fire.



WORK 735

The Silent Vessel of Memory

The Silent Vessel of Memory turns dream residues and unstable memory, together with dark fields and internal radiance, into a single broad stage organized by a luminous core. Its recurring forms do not merely repeat; they deepen into an architectural reliquary of return.

CURATORIAL READING

Its most distinctive passage appears as a recursive axis between figure and world.



WORK 736

The Baroque Procession of the Future Past

The composition compresses a ceremonial gathering of interrelated forms together with dark fields and internal radiance into a wide lateral field lit by ember orange, earthen umber, and black. Its spatial argument comes to rest only briefly in an elemental constellation of resilient form.

CURATORIAL READING

The image gains its emotional depth through a layered chamber where the frame becomes a passage.



WORK 737

The Tidal Field of Unfinished Worlds

Nested passages and recursive interiors anchor the foreground while dark fields and internal radiance multiply beyond them in ember orange and earthen umber against charcoal. The result is a meditation on color operating as evidence of recovery, carried by an aqueous monument of nocturnal attention.

CURATORIAL READING

Its visual argument gathers around a layered current inside the composition's deepest register.



WORK 738

The Verdant Cathedral of Mineral Dreams

Across a wide lateral field, ceremonial architecture and inhabited monuments cascade beside vegetal passages and rooted gardens as the palette of ember orange lit by glacial cyan passes through the shadows. The work holds its contradictions inside a kinetic river of human weather.

CURATORIAL READING

Its final curatorial emphasis rests on a ceremonial hinge where the visible meets the imagined.

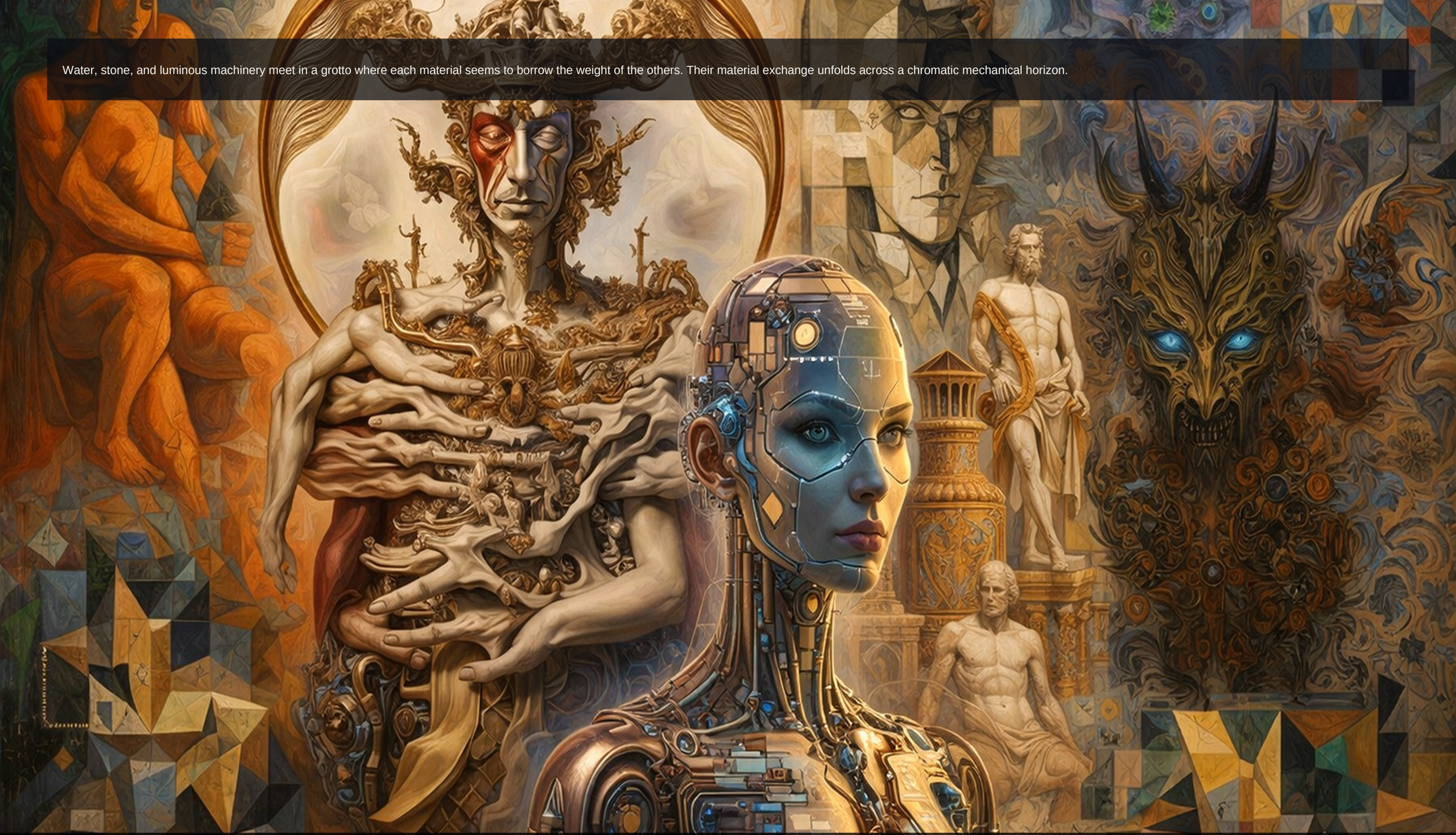

Water, stone, and luminous machinery meet in a grotto where each material seems to borrow the weight of the others. Their material exchange unfolds across a chromatic mechanical horizon.

WORK 739

The Celestial Grotto of Water and Stone



Mirrored structures surround an inner sea whose reflections make darkness feel expansive rather than closed. The inner sea reflects itself against a silent mechanical horizon.

WORK 740

The Mirrored Garden of the Inner Sea



WORK 741

The Nocturnal Parliament of Memory

Built around ceremonial architecture and inhabited monuments, the composition threads dream residues and unstable memory through burnished vermillion and ember orange against earthen umber and a quiet central alignment. Instead of closure, the scene offers an astral continuum of emotional gravity.

“As the hidden world rises, sapphire masks restore the absent figure.”

JOHN JOSEPH DOWLING JR.



WORK 742

The Radiant Horizon of Mirrored Time

The eye enters through crystalline planes and mirrored fragments, crosses mineral terrain and receding horizons, and arrives at a poised middle register illuminated by earthen umber lit by ember orange. This tension gives the image the lasting pressure of an atmospheric weather of visual afterglow.

“At the edge of vision, restless passages carry the hidden light.”

JOHN JOSEPH DOWLING JR.



WORK 743

The Fractured Oracle of the Second Self

The Fractured Oracle of the Second Self places layered human presences beside watchful faces and emblematic masks, allowing ember orange, earthen umber, and deep shadow to become the work's emotional climate. The image behaves like memory itself, resolving only as a baroque current of open possibility.

CURATORIAL READING

The image gains its emotional depth through a mirrored chamber where color becomes memory.



WORK 744

The Ancestral Threshold of Living Architecture

A low-burning atmosphere surrounds ceremonial architecture and inhabited monuments, but nested passages and recursive interiors keep opening new depth across the wide lateral field. Scale shifts from intimate to monumental, leaving the viewer inside a radiant tide of nocturnal attention.

CURATORIAL READING

The image gains its emotional depth through a prismatic threshold inside the larger visual cycle.



WORK 745

The Electric Reliquary of the Open Body

Layered human presences move through ceremonial architecture and inhabited monuments in The Electric Reliquary of the Open Body; the palette carries them toward a fractured stage of ceremonial stillness.



WORK 746

The Silent Vessel of Cosmic Tides

The Silent Vessel of Cosmic Tides places moving water and reflective basins against celestial fields and suspended light; close viewing reveals a verdant vessel of quiet fire.

A sanctuary of low-burning color shelters quiet fire beneath vegetal and architectural forms. The low-burning glow survives beneath a weightless botanical horizon.



WORK 747

The Infinite Sanctuary of Quiet Fire

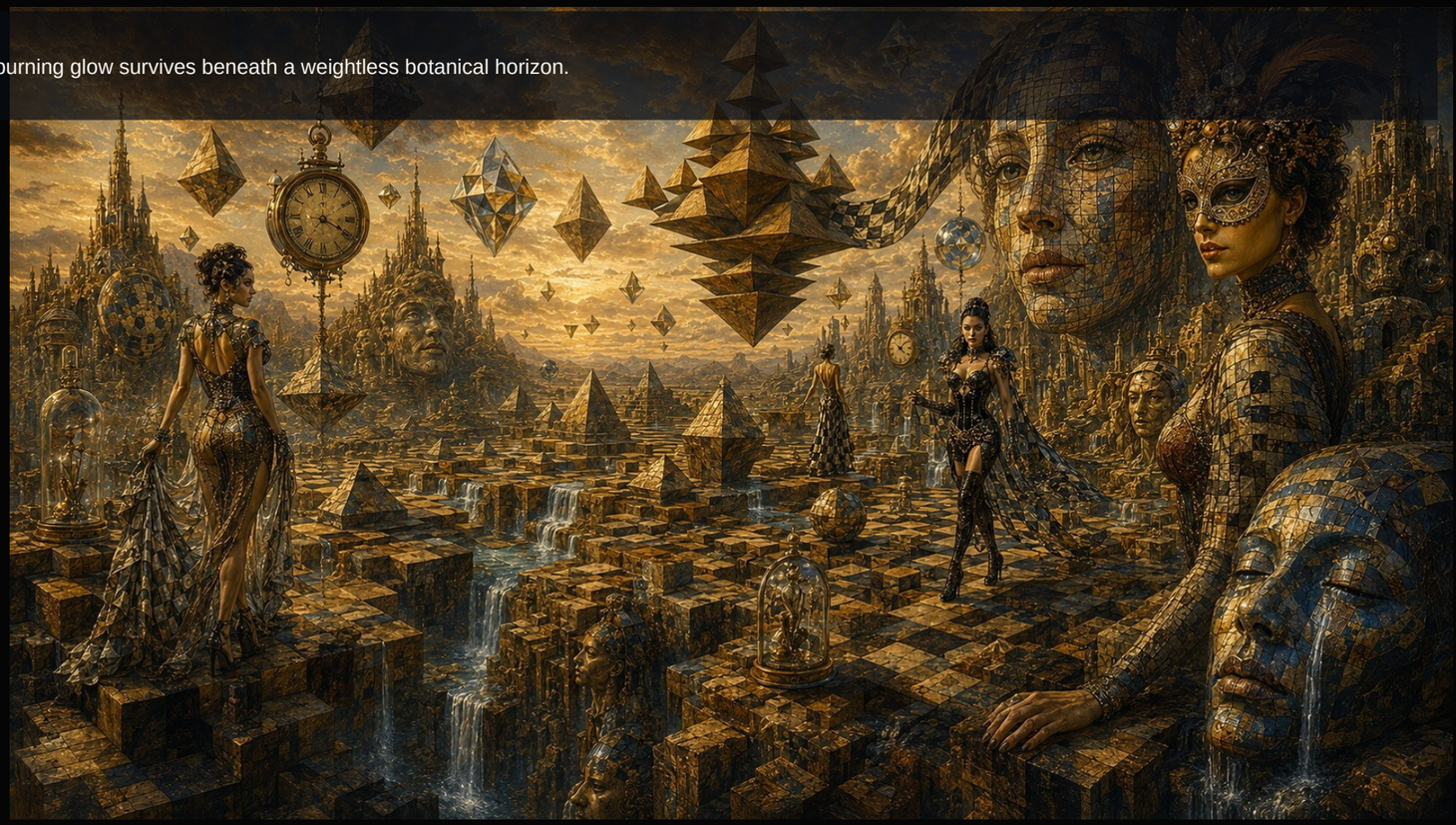

WORK 748

The Recursive Kingdom of Infinite Weather

The wide lateral field of The Recursive Kingdom of Infinite Weather is animated by ceremonial architecture and inhabited monuments and nested passages and recursive interiors; ember orange, earthen umber, and black carries them toward a recursive river of remembered touch.

What persists after the first impression is a mineral exchange across several simultaneous moments.

Chromatic passages guide returning light through the labyrinth with a deliberate rhythm of concealment and release. The restored glow follows a measured path into a chromatic botanical horizon.



WORK 749

The Chromatic Labyrinth of Returning Light

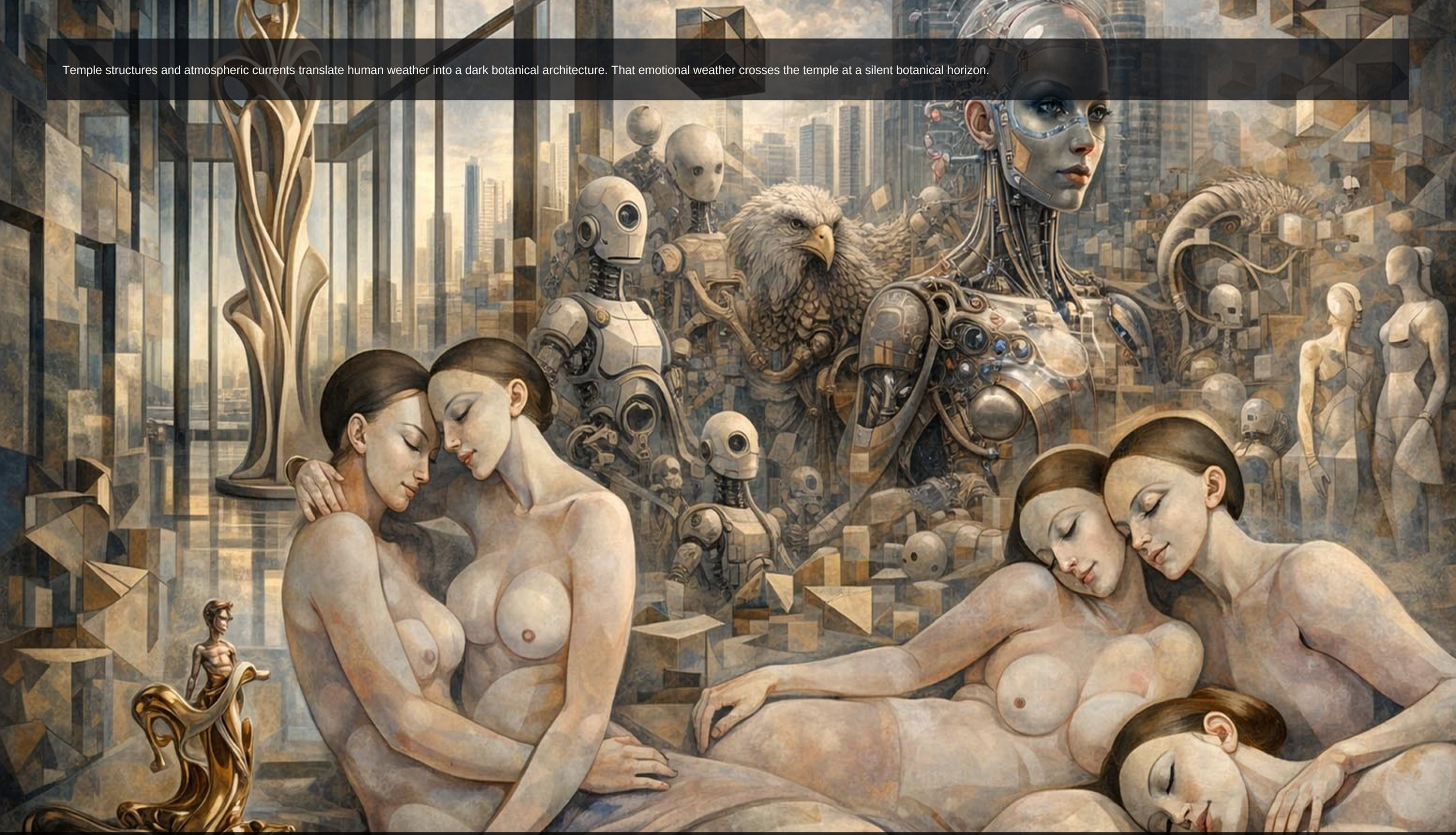

Temple structures and atmospheric currents translate human weather into a dark botanical architecture. That emotional weather crosses the temple at a silent botanical horizon.

WORK 750

The Subterranean Temple of Human Weather



WORK 751

The Luminous Citadel of the Future Past

A current of chartreuse, moss green, and deep shadow carries ceremonial architecture and inhabited monuments across charged light and atmospheric weather and into a distributed center. The image behaves like memory itself, resolving only as a luminous monument of material memory.

CURATORIAL READING

The composition finds a singular voice in a kinetic current between surface and depth.



WORK 752

The Astral Chamber of Water and Stone

The wide lateral field carries ceremonial architecture and inhabited monuments toward moving water and reflective basins, while the contrast of black, earthen umber, and shadow sharpens the transition. The work transforms color operating as evidence of recovery into a sustained encounter with a celestial stage of inward motion.

CURATORIAL READING

The visual density opens briefly into a charged bridge where color becomes memory.

SECTION 05

Art as Survival Technology

“A softer frame, a wiser soul.”

Across this group, creation becomes a method of endurance. The compositions convert fear, desire, damage, and wonder into structures capable of holding intensity.

WORK 753

The Weightless Canyon of the Hidden Sky

The broad stage of The Weightless Canyon of the Hidden Sky threads celestial fields and suspended light through mineral terrain and receding horizons and into a fractured cosmology of renewal.

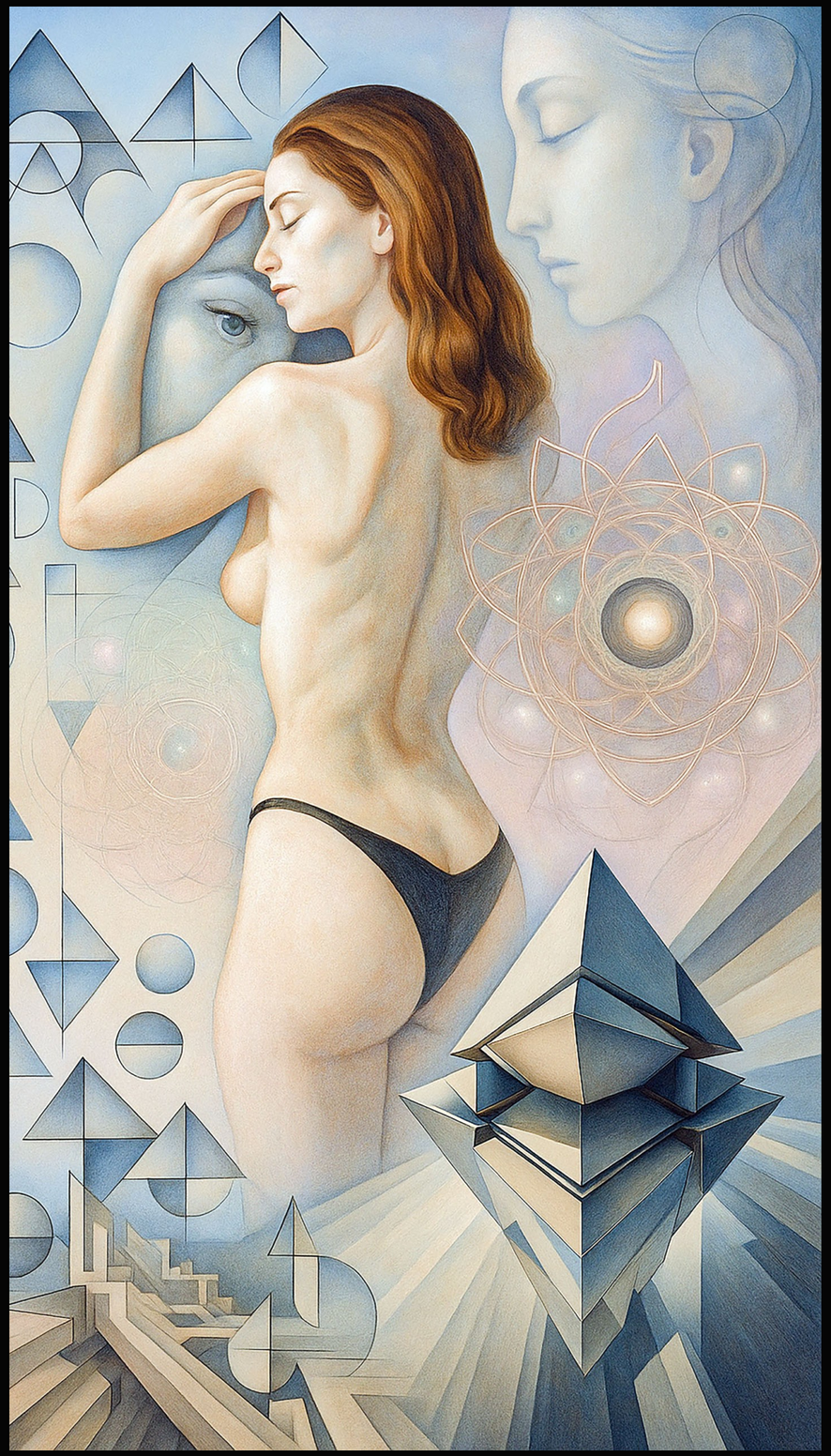

WORK 754

The Tidal Field of Celestial Ruins

The visual pressure in The Tidal Field of Celestial Ruins moves from ceremonial architecture and inhabited monuments toward celestial fields and suspended light, crossing a textured field. The composition makes room for the viewer within an infinite monument of nocturnal attention.

“Across the inner horizon, celestial dreams cross the sleeping water.”

JOHN JOSEPH DOWLING JR.



WORK 755

The Verdant Cathedral of Infinite Weather — Variation II

Ceremonial architecture and inhabited monuments rise through ember orange, earthen umber, and deep shadow, meeting vegetal passages and rooted gardens at a distributed center. This tension gives the image the lasting pressure of a suspended reliquary of parallel time.

“After the last shadow, silent chambers hold the returning name.”

JOHN JOSEPH DOWLING JR.

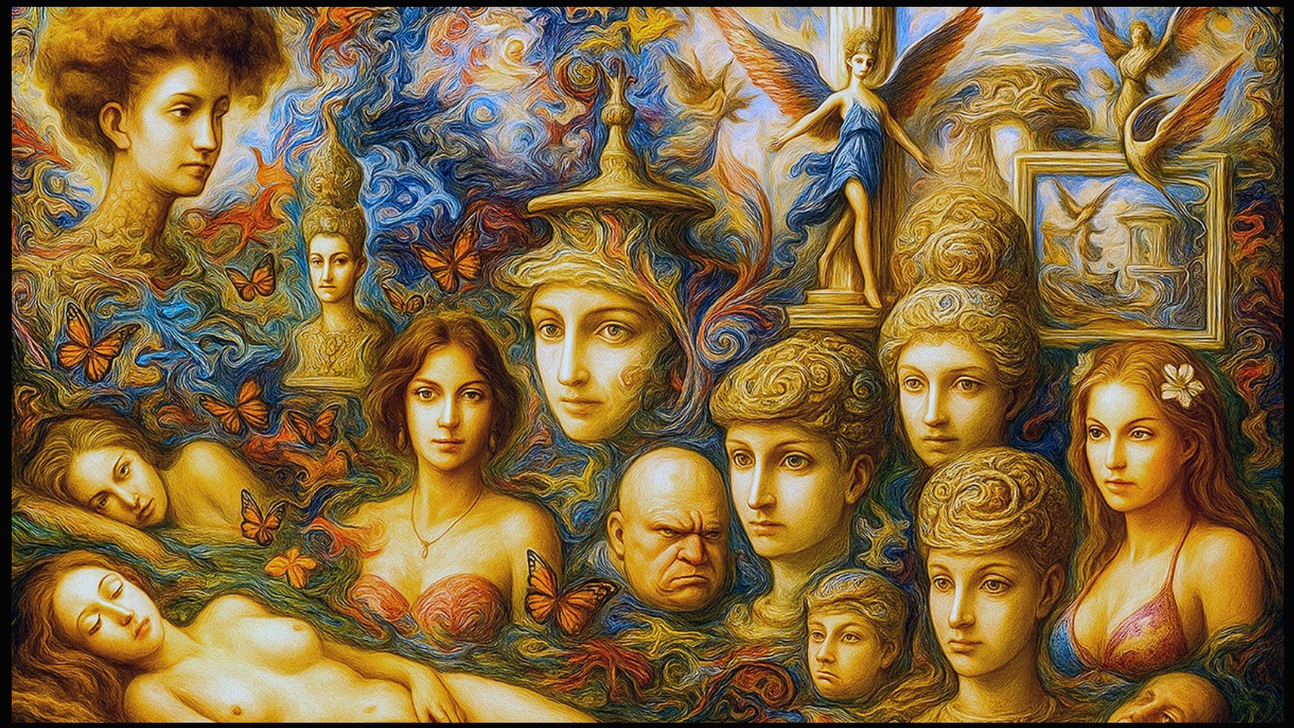

WORK 756

The Sacred Theatre of Celestial Ruins

Within a intricately layered surface, ceremonial architecture and inhabited monuments advance toward celestial fields and suspended light under ember orange, burnished vermillion, and yellow. What survives the spectacle is a mirrored continuum of remembered touch.

CURATORIAL READING

The visual density opens briefly into a nocturnal bridge between monument and intimacy.



WORK 757

The Mineral Constellation of the Secret Garden

A quiet central alignment binds vegetal passages and rooted gardens, celestial fields and suspended light, and crystalline planes and mirrored fragments inside a register of burnished vermillion and ember orange against charcoal. At full scale, the image becomes an astral constellation of material memory.

CURATORIAL READING

The work's internal rhythm depends on a patient turn at the boundary of memory and invention.



WORK 758

The Baroque Procession of the Secret Garden — Variation II

The Baroque Procession of the Secret Garden places vegetal passages and rooted gardens against nested passages and recursive interiors; close viewing reveals a celestial current of collective dreaming.



WORK 759

The Celestial Grotto of Dream Logic — Variation II

The Celestial Grotto of Dream Logic uses burnished vermillion, coral, and deep shadow to move from moving water and reflective basins into a luminous architecture of unfinished worlds.



WORK 760

The Dreaming Archive of Dream Logic

The wide lateral field carries dream residues and unstable memory toward survival emblems and reconstructed worlds, while the contrast of ember orange, earthen umber, and black sharpens the transition. Rather than settle into illustration, the work converts making used as a method of endurance into a subterranean procession of human weather.

CURATORIAL READING

The image gains its emotional depth through a subterranean echo between figure and world.

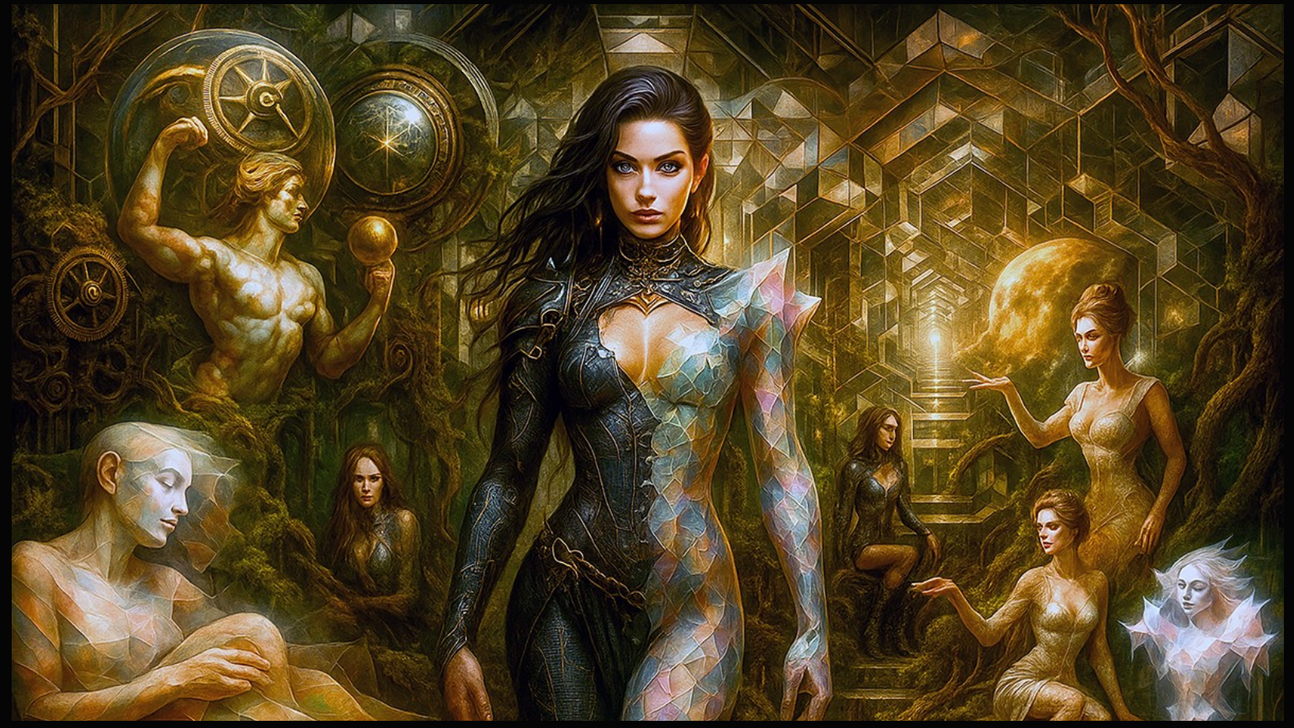

WORK 761

The Quantum Ocean of the Shared Field

A quiet central alignment pulls moving water and reflective basins together with nested passages and recursive interiors into the same unstable geography of antique gold and ember orange against earthen umber. The title names the doorway, but the image leads into a ceremonial current of ceremonial stillness.

CURATORIAL READING

The image gains its emotional depth through a mineral memory between surface and depth.



WORK 762

The Mirrored Garden of the Open Body

The Mirrored Garden of the Open Body turns layered human presences, together with vegetal passages and rooted gardens, into a single wide lateral field organized by a poised middle register. The surface keeps unfolding, finally offering a baroque tide of suspended time.

CURATORIAL READING

Close viewing reveals a layered axis between surface and depth.

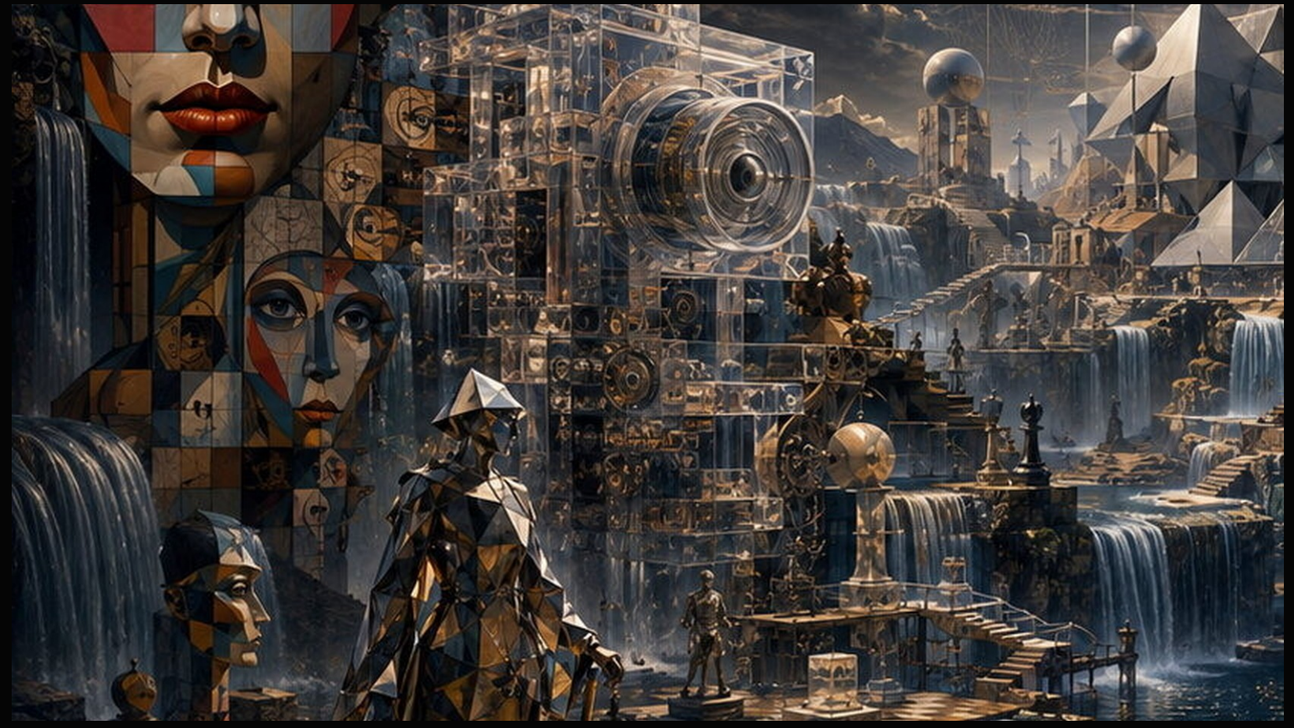

WORK 763

The Elemental Cosmology of Unfinished Worlds

The composition compresses nested passages and recursive interiors together with survival emblems and reconstructed worlds into a broad stage lit by charcoal, earthen umber, and deep shadow. Its visual logic turns art reorganizing fear, desire, and damage into a sapphire river of private myth.

CURATORIAL READING

The work's clearest counterpoint is a rooted hinge where color becomes memory.

Mineral towers and enchanted passages gather into a city whose survival depends on continuous acts of making. The enchanted city makes creative endurance visible along an amber spectral horizon.



WORK 764

The Enchanted City of Mineral Dreams



A golden dynasty rises from the inner sea, its figures and structures held together by reflective currents and ceremonial detail. Its waters carry survival forward beneath a verdant spectral horizon.

WORK 765

The Golden Dynasty of the Inner Sea

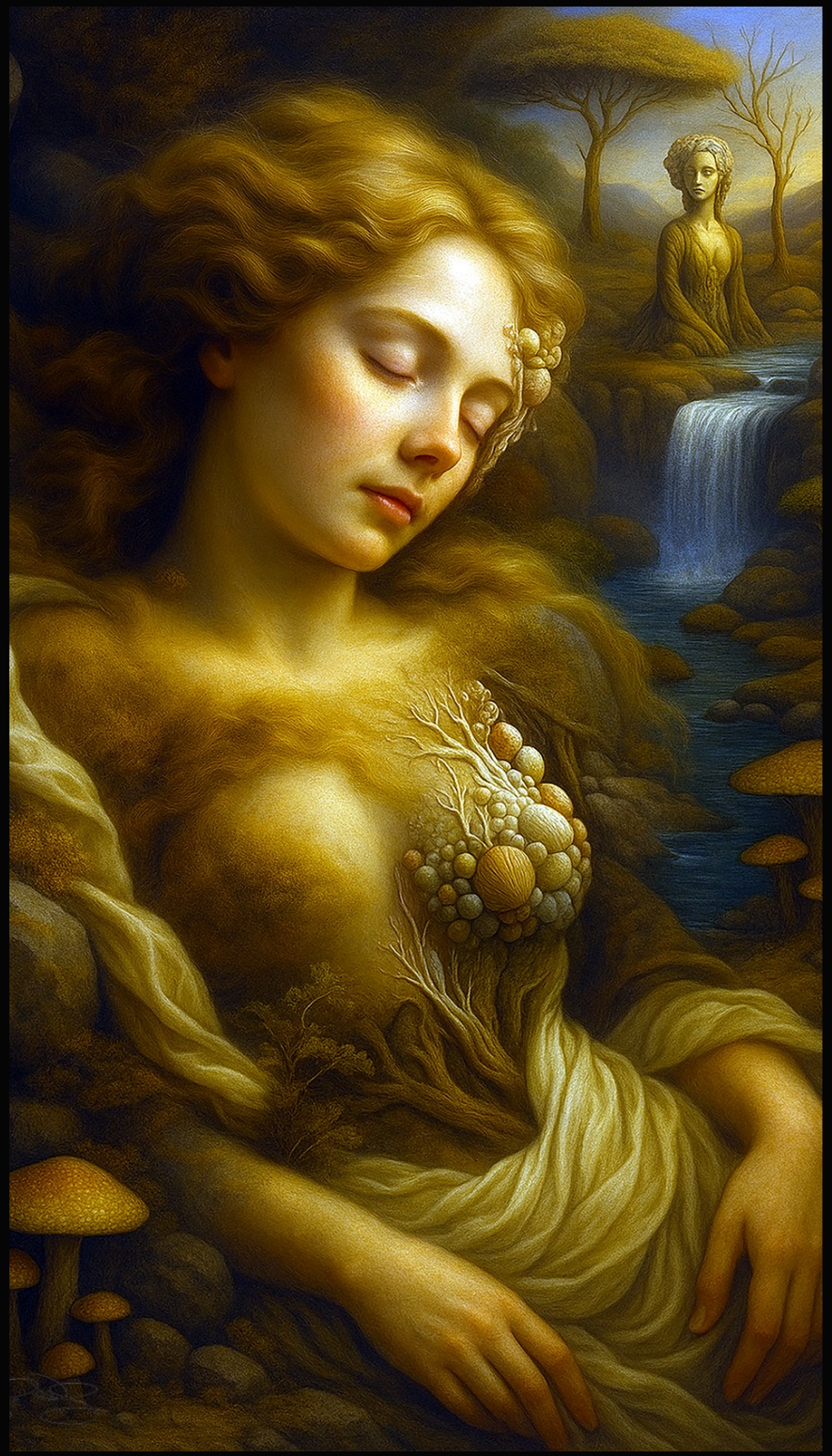

WORK 766

The Mirrored Garden of the Shared Field — Variation II

Vegetal passages and rooted gardens rise through earthen umber lit by antique gold, meeting crystalline planes and mirrored fragments at a poised middle register. No single focal point wins; the composition keeps returning to a dreaming citadel of shared memory.

“Between monument and dream, fractured temples hold the returning name.”

JOHN JOSEPH DOWLING JR.



WORK 767

The Nocturnal Parliament of Unfinished Worlds — Variation II

Ceremonial architecture and inhabited monuments occupy the image like architecture, while nested passages and recursive interiors move through them in antique gold, moss green, and deep shadow. The last visual cadence arrives as a rooted pulse of unbroken wonder.

“Inside the impossible, dreaming mirrors outlive the architecture.”

JOHN JOSEPH DOWLING JR.



WORK 768

The Tidal Field of Memory

Built around dream residues and unstable memory, the composition threads survival emblems and reconstructed worlds through red, dusty rose, and coral and a deliberately off-center axis. Rather than settle into illustration, the work converts creative labor converting pressure into form into an atmospheric current of private myth.

CURATORIAL READING

The larger visual language is extended through a layered horizon where color becomes memory.



WORK 769

The Verdant Cathedral of Mirrored Time

The eye enters through ceremonial architecture and inhabited monuments, crosses vegetal passages and rooted gardens, and arrives at a quiet central alignment illuminated by ember orange and earthen umber against charcoal. Its deepest movement is inward, toward a sapphire current of changing perception.

CURATORIAL READING

Its final curatorial emphasis rests on a subterranean rhythm between surface and depth.



WORK 770

The Radiant Horizon of Mineral Dreams — Variation II

The Radiant Horizon of Mineral Dreams uses earthen umber lit by ember orange to move from crystalline planes and mirrored fragments into an ancestral altar of inward motion.



WORK 771

The Fractured Oracle of the Future Past — Variation II

The Fractured Oracle of the Future Past arranges watchful faces and emblematic masks around survival emblems and reconstructed worlds; the final cadence becomes a living interval of changing perception.



WORK 772

The Baroque Procession of the Second Self

The work stages layered human presences against a ceremonial gathering of interrelated forms, then lets burnished vermillion, coral, and crimson dissolve the border between them. Its balance of density and breath produces a verdant altar of inward motion.

CURATORIAL READING

The visual density opens briefly into a nocturnal constellation between surface and depth.

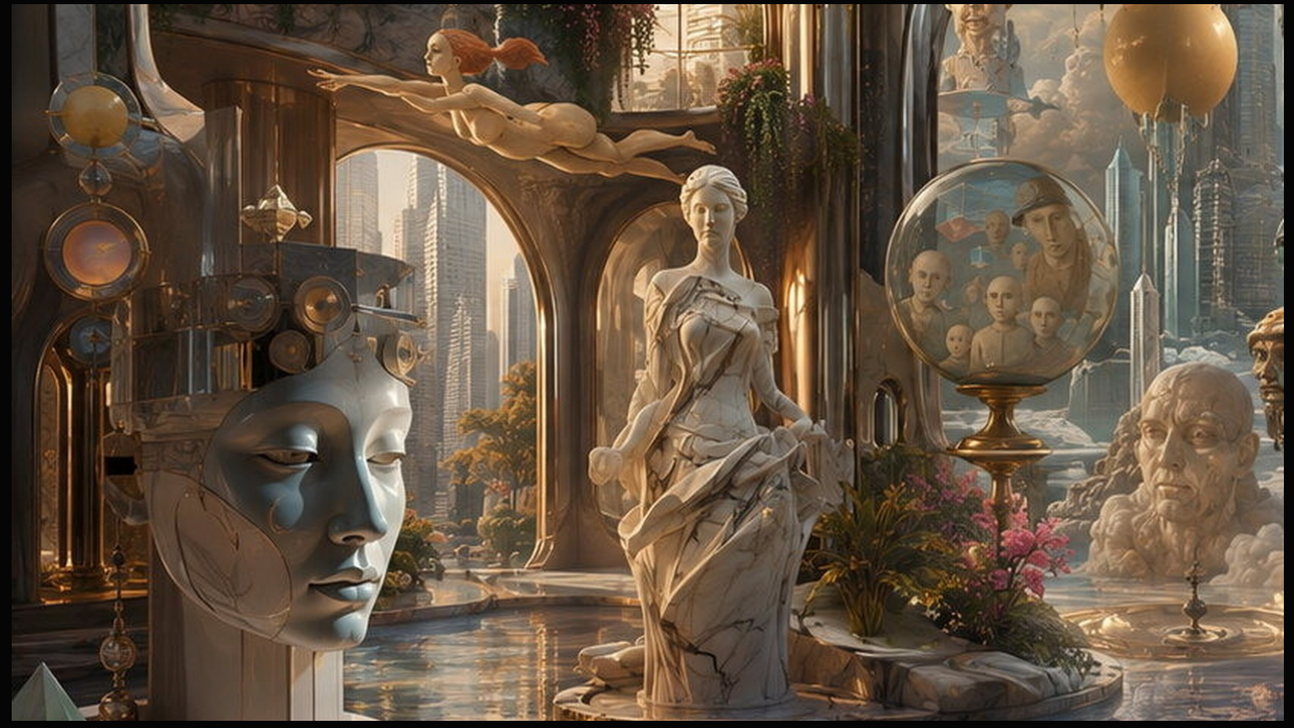

WORK 773

The Celestial Grotto of Living Architecture

Beneath ember orange and earthen umber against charcoal, The Celestial Grotto of Living Architecture lets ceremonial architecture and inhabited monuments drift through moving water and reflective basins without fixing one horizon. Instead of closure, the scene offers a weightless vessel of emotional gravity.

CURATORIAL READING

Its final curatorial emphasis rests on a celestial structure where color becomes memory.



WORK 774

The Nocturnal Parliament of Cosmic Tides

The image begins with ceremonial architecture and inhabited monuments and expands into moving water and reflective basins, all held inside antique gold lit by ember orange. From a distance it reads as one vision; nearby it becomes a tidal procession of shared memory.

CURATORIAL READING

The work's internal rhythm depends on a measured bridge across several simultaneous moments.



WORK 775

The Subterranean Temple of Dream Logic

A current of ember orange, earthen umber, and deep shadow carries ceremonial architecture and inhabited monuments across dream residues and unstable memory and into a distributed center. The work holds its contradictions inside a fractured harbor of changing perception.

CURATORIAL READING

The scene moves beyond spectacle by sustaining a measured constellation between figure and world.

The radiant horizon glows without spectacle, allowing quiet fire to register as endurance rather than eruption. That restrained flame turns endurance into a mirrored baroque horizon.

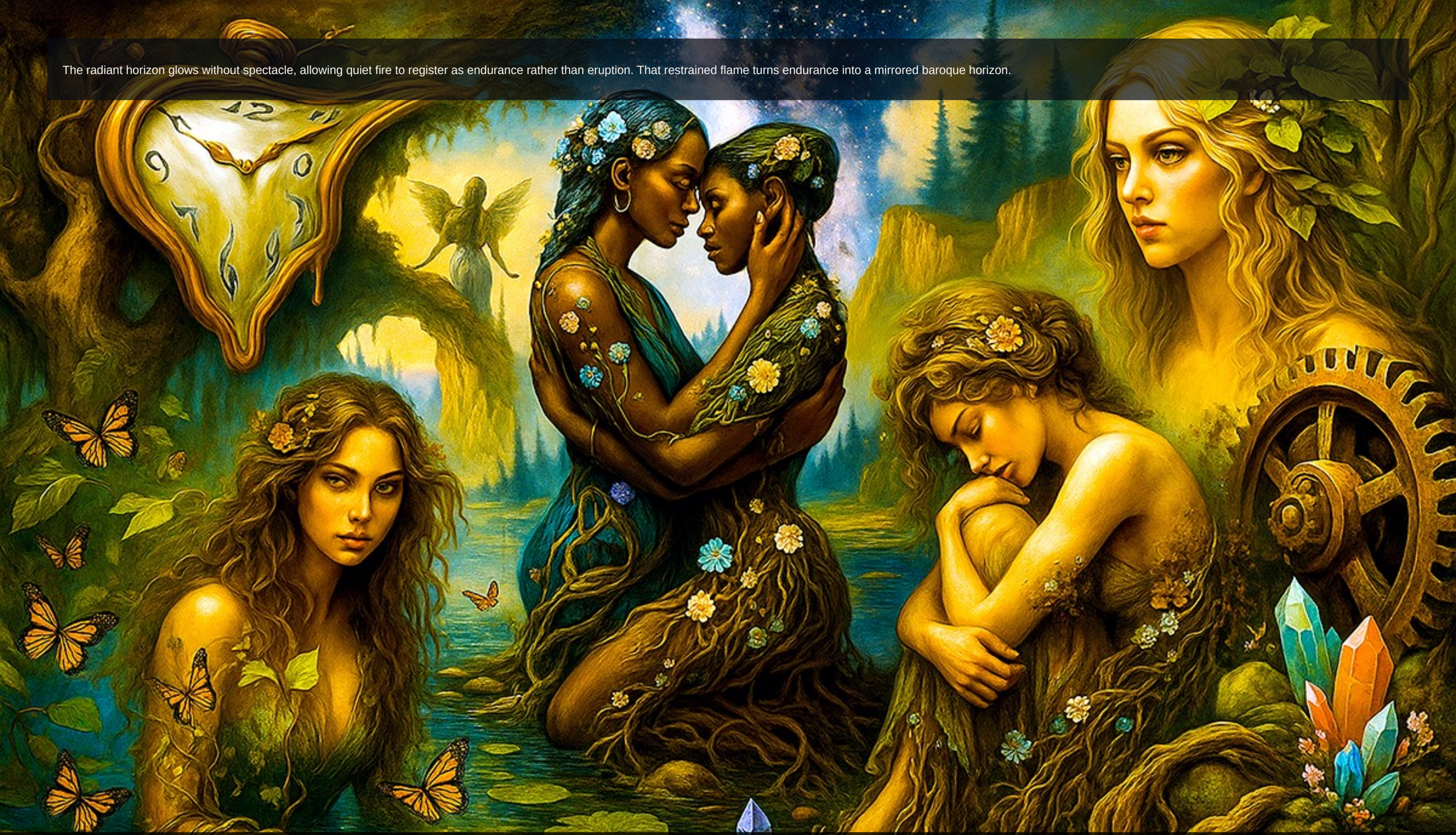

WORK 776

The Radiant Horizon of Quiet Fire

Fractured planes receive returning light in stages, turning the oracle into an image of repair rather than prophecy. The recovered glow gives fractured vision a weightless baroque horizon.



WORK 777

The Fractured Oracle of Returning Light

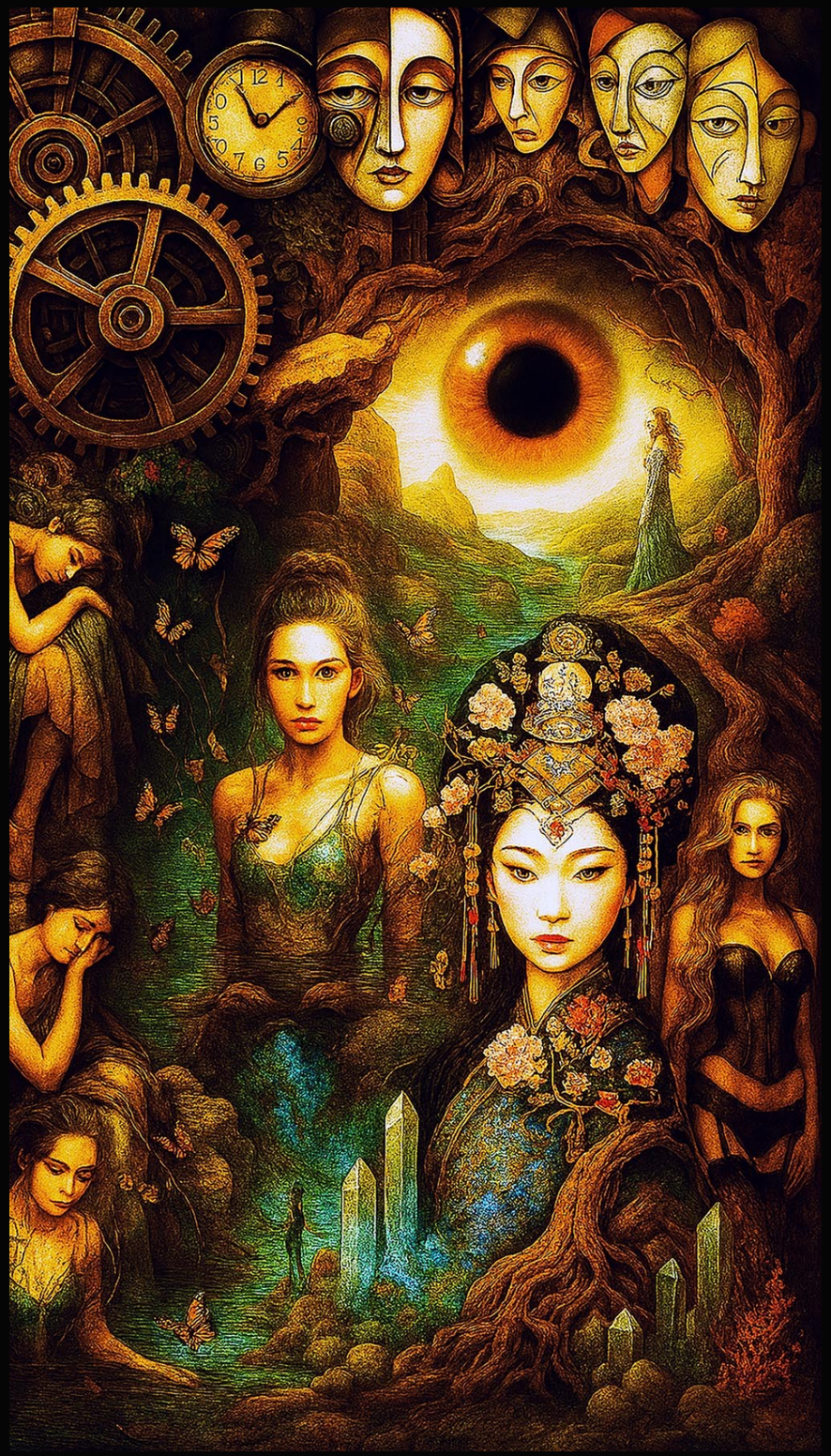

WORK 778

The Ancestral Threshold of Water and Stone — Variation II

The scene folds moving water and reflective basins through mineral terrain and receding horizons, using crimson lit by burnished vermillion to make depth feel provisional. The work holds its contradictions inside a verdant tide of inward motion.

“Where light becomes memory, subterranean cities return through altered scale.”

JOHN JOSEPH DOWLING JR.

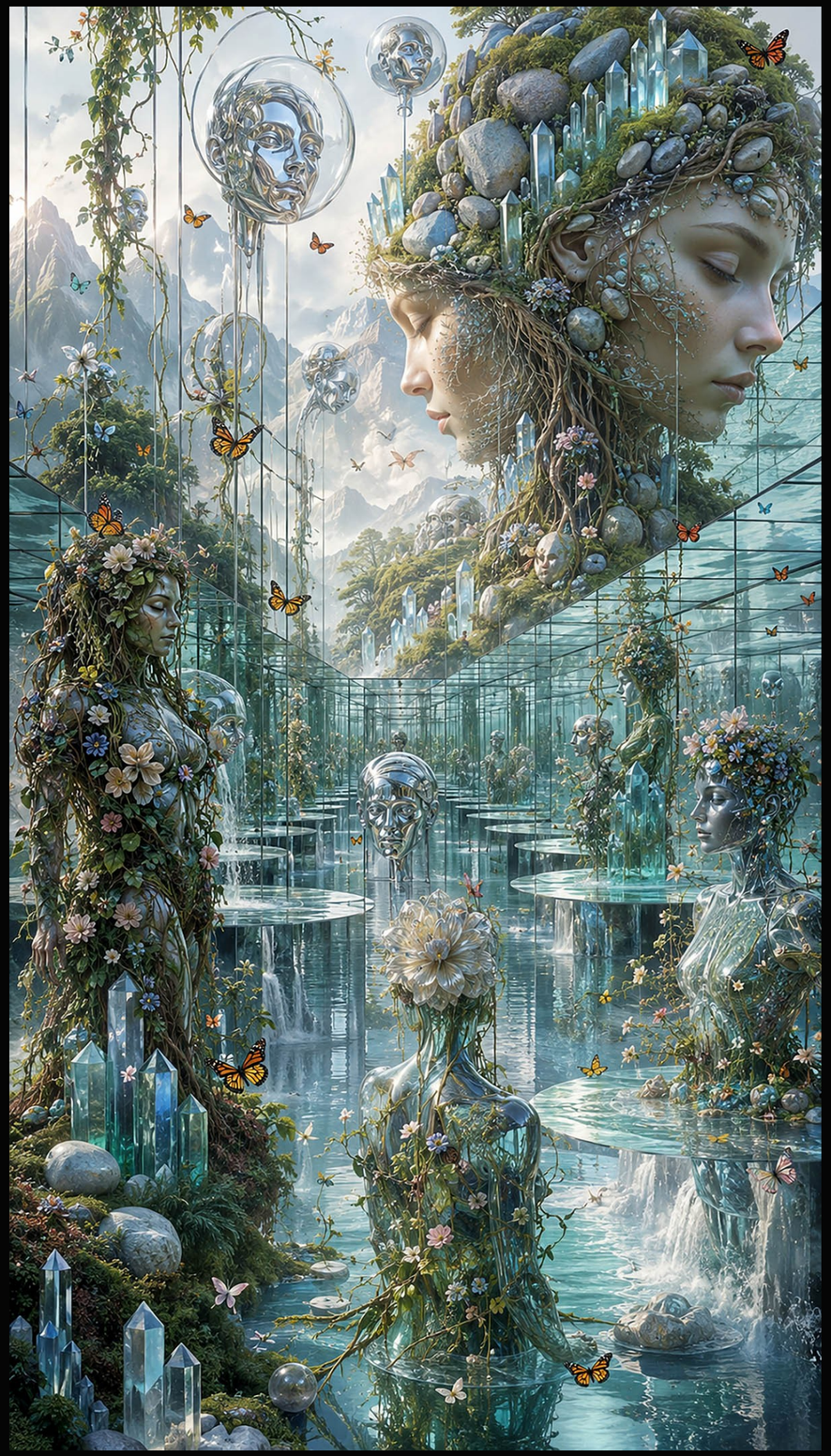

WORK 779

The Electric Reliquary of the Inner Sea — Variation II

Using glacial cyan, deep teal, and deep shadow as its weather, the work layers ceremonial architecture and inhabited monuments over moving water and reflective basins. The result is a meditation on complexity serving as a record of survival, carried by a translucent sanctuary of recursive depth.

“Inside the weather of memory, patient corridors turn grief into weather.”

JOHN JOSEPH DOWLING JR.

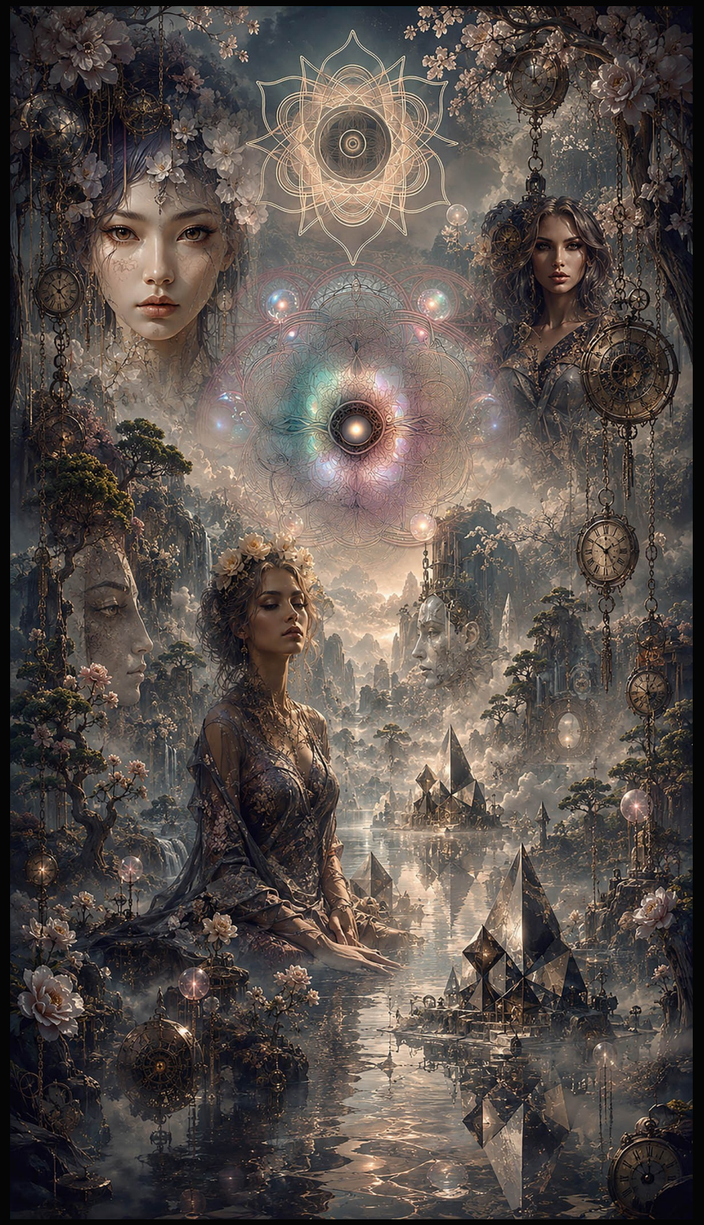

WORK 780

The Silent Vessel of Memory — Variation II

The Silent Vessel of Memory joins dream residues and unstable memory with survival emblems and reconstructed worlds in charcoal, warm sand, and earthen umber, forming a recursive threshold of material memory.



WORK 781

The Infinite Sanctuary of Mirrored Time — Variation II

The Infinite Sanctuary of Mirrored Time uses burnished vermillion and ember orange against charcoal to move from ceremonial architecture and inhabited monuments into a radiant weather of nocturnal attention.



WORK 782

The Ancestral Threshold of Human Weather

Between layered human presences and nested passages and recursive interiors, the palette of black lit by midnight blue forms a formal central axis that keeps the scene in motion. No single focal point wins; the composition keeps returning to a fractured pulse of unbroken wonder.

CURATORIAL READING

The larger visual language is extended through a patient counterpoint where color becomes memory.



WORK 783

The Electric Reliquary of the Hidden Sky

Ceremonial architecture and inhabited monuments anchor the foreground while celestial fields and suspended light multiply beyond them in earthen umber, charcoal, and deep shadow. Its recurring forms do not merely repeat; they deepen into an architectural architecture of recursive depth.

CURATORIAL READING

The work's internal rhythm depends on an open rhythm across several simultaneous moments.



WORK 784

The Silent Vessel of Celestial Ruins

The visual pressure in The Silent Vessel of Celestial Ruins moves from ceremonial architecture and inhabited monuments toward celestial fields and suspended light, crossing a textured field. The work transforms making used as a method of endurance into a sustained encounter with a rooted memory of visual afterglow.

CURATORIAL READING

Its visual argument gathers around a patient passage across several simultaneous moments.

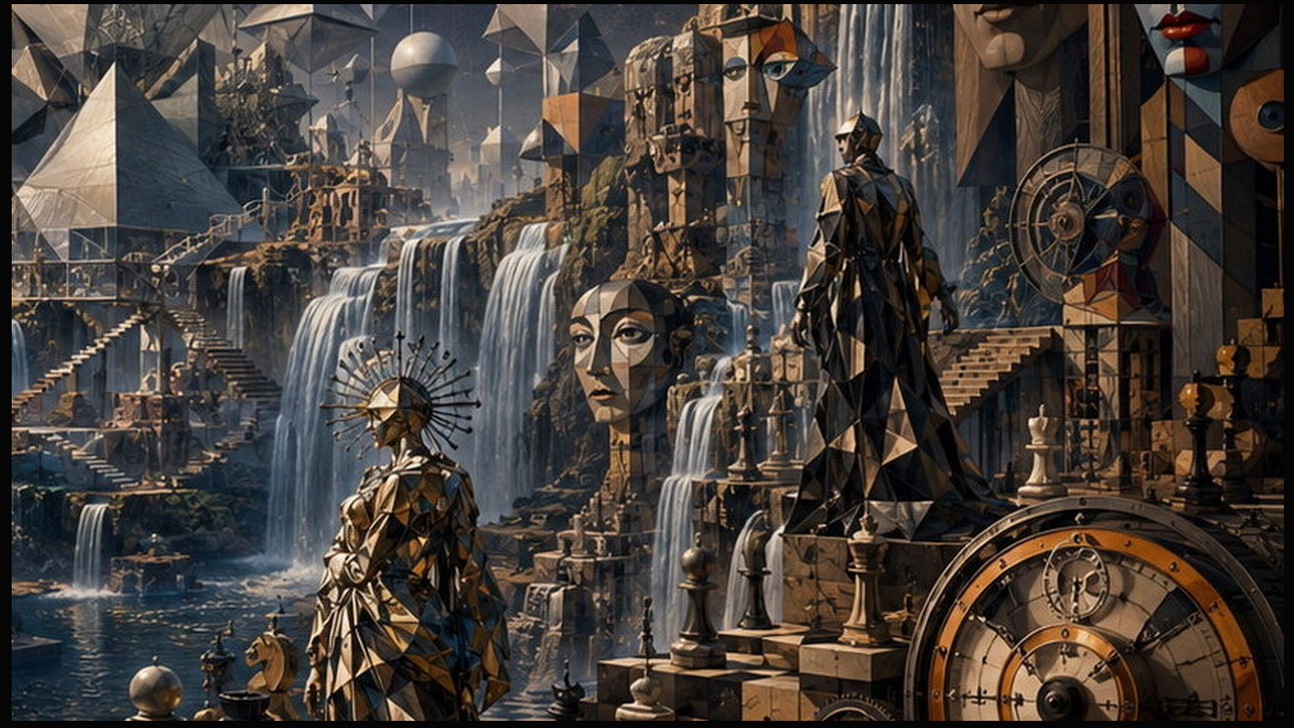

WORK 785

The Infinite Sanctuary of Infinite Weather

Using charcoal and earthen umber against black as its weather, the work layers ceremonial architecture and inhabited monuments over nested passages and recursive interiors. The title names the doorway, but the image leads into an aqueous passage of altered scale.

CURATORIAL READING

Its final curatorial emphasis rests on an open counterpoint between monument and intimacy.



WORK 786

The Chromatic Labyrinth of the Second Self — Variation II

The Chromatic Labyrinth of the Second Self arranges layered human presences around nested passages and recursive interiors; the final cadence becomes an atmospheric current of ceremonial stillness.



WORK 787

The Subterranean Temple of Living Architecture — Variation II

The Subterranean Temple of Living Architecture joins ceremonial architecture and inhabited monuments with survival emblems and reconstructed worlds in ember orange, earthen umber, and deep shadow, forming a baroque river of ceremonial stillness.

Chromatic corridors and vegetal geometry close around a secret garden where broken forms find a new order. The secret garden recasts damage as an ancestral luminous horizon.



WORK 788

The Chromatic Labyrinth of the Secret Garden

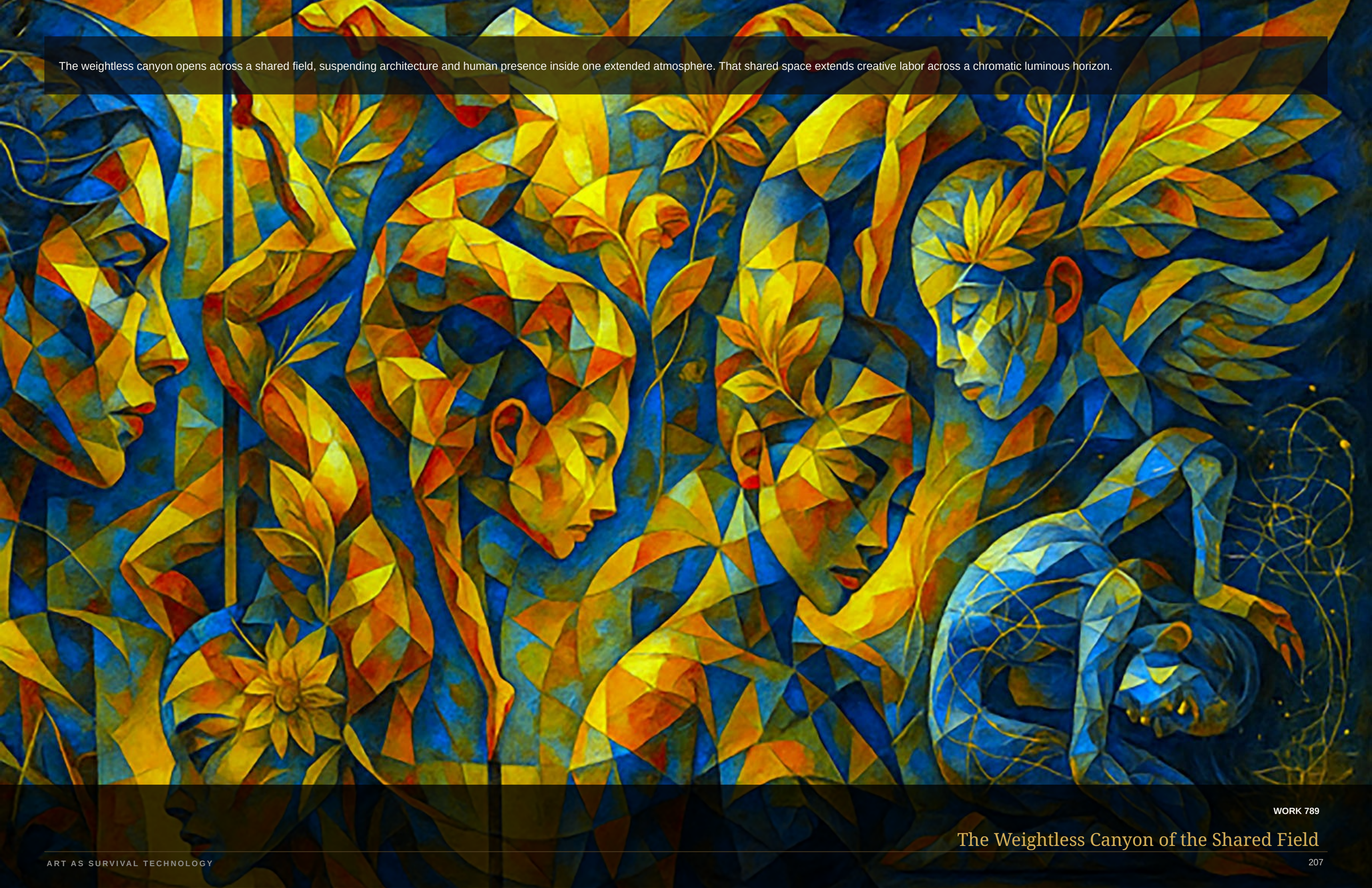

The weightless canyon opens across a shared field, suspending architecture and human presence inside one extended atmosphere. That shared space extends creative labor across a chromatic luminous horizon.

WORK 789

The Weightless Canyon of the Shared Field



WORK 790

The Weightless Canyon of the Open Body — Variation II

The rising vertical field carries layered human presences toward mineral terrain and receding horizons, while the contrast of earthen umber lit by midnight blue sharpens the transition. The eye is asked to wander, not conclude, through a subterranean vessel of unbroken wonder.

“In the hour without clocks, secret embers gather the broken sky.”

JOHN JOSEPH DOWLING JR.



WORK 791

The Sacred Theatre of Cosmic Tides — Variation II

A distributed center pulls ceremonial architecture and inhabited monuments together with moving water and reflective basins into the same unstable geography of ember orange, burnished vermillion, and deep shadow. What survives the spectacle is a secret architecture of patient revelation.

“Inside the weather of memory, electric waterfalls refuse the final silence.”

JOHN JOSEPH DOWLING JR.



WORK 792

The Sacred Theatre of Unfinished Worlds

The Sacred Theatre of Unfinished Worlds turns ceremonial architecture and inhabited monuments, together with nested passages and recursive interiors, into a single wide lateral field organized by a balanced axis. At full scale, the image becomes a baroque garden of luminous uncertainty.

CURATORIAL READING

Its final curatorial emphasis rests on a weightless weather where color becomes memory.



WORK 793

The Recursive Kingdom of Mineral Dreams

Using coral and charcoal against silver gray as its weather, the work layers ceremonial architecture and inhabited monuments over crystalline planes and mirrored fragments. Every viewing rearranges the hierarchy, revealing a verdant procession of renewal.

CURATORIAL READING

Its visual argument gathers around a quiet axis between monument and intimacy.



WORK 794

The Mineral Constellation of the Future Past

Celestial fields and suspended light anchor the foreground while crystalline planes and mirrored fragments multiply beyond them in charcoal lit by ember orange. The frame functions as a passage toward a quiet grove of remembered touch.

CURATORIAL READING

The work's clearest counterpoint is a layered interval between monument and intimacy.



WORK 795

The Tidal Field of Cosmic Tides — Variation II

Across a broad stage, moving water and reflective basins press forward beside celestial fields and suspended light as the palette of ember orange, earthen umber, and deep shadow passes through the shadows. Rather than settle into illustration, the work converts art reorganizing fear, desire, and damage into a translucent altar of human weather.

CURATORIAL READING

The composition finds a singular voice in a celestial signal between figure and world.



WORK 796

The Dreaming Archive of Water and Stone

Moving water and reflective basins rise through ember orange, charcoal, and earthen umber, meeting mineral terrain and receding horizons at a balanced axis. The title names the doorway, but the image leads into a chromatic river of material memory.

CURATORIAL READING

The work is remembered for a rooted horizon between surface and depth.

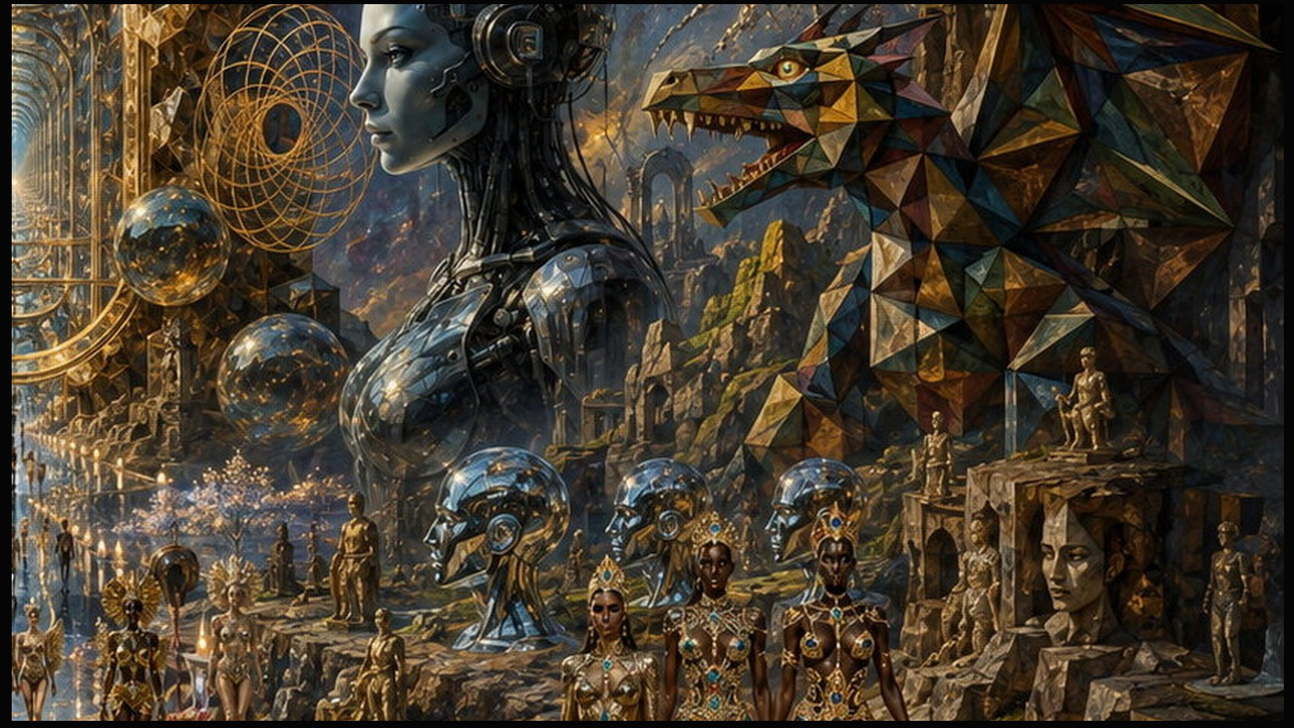

WORK 797

The Quantum Ocean of the Inner Sea

A current of earthen umber and charcoal against black carries moving water and reflective basins across nested passages and recursive interiors and into a quiet central alignment. The work's strongest afterimage is a mirrored field of return.

CURATORIAL READING

The meeting of scale and intimacy produces a prismatic threshold where color becomes memory.



WORK 798

The Recursive Kingdom of Quiet Fire — Variation II

The rising vertical field of The Recursive Kingdom of Quiet Fire threads ceremonial architecture and inhabited monuments through nested passages and recursive interiors and into an electric vessel of luminous uncertainty.



WORK 799

The Mineral Constellation of Returning Light — Variation II

The Mineral Constellation of Returning Light compresses celestial fields and suspended light, crystalline planes and mirrored fragments, and ember orange, earthen umber, and deep shadow into a chromatic afterimage of return.



Elemental forms circulate through a cosmology of memory, making survival appear as a pattern that can be rebuilt. The mnemonic field converts survival into structure beneath a silent earthen horizon.

WORK 800

The Elemental Cosmology of Memory

The enchanted city repeats itself across mirrored time, as though every structure carried a second life within it. Reflected streets open the city through a lucid mineral passage.

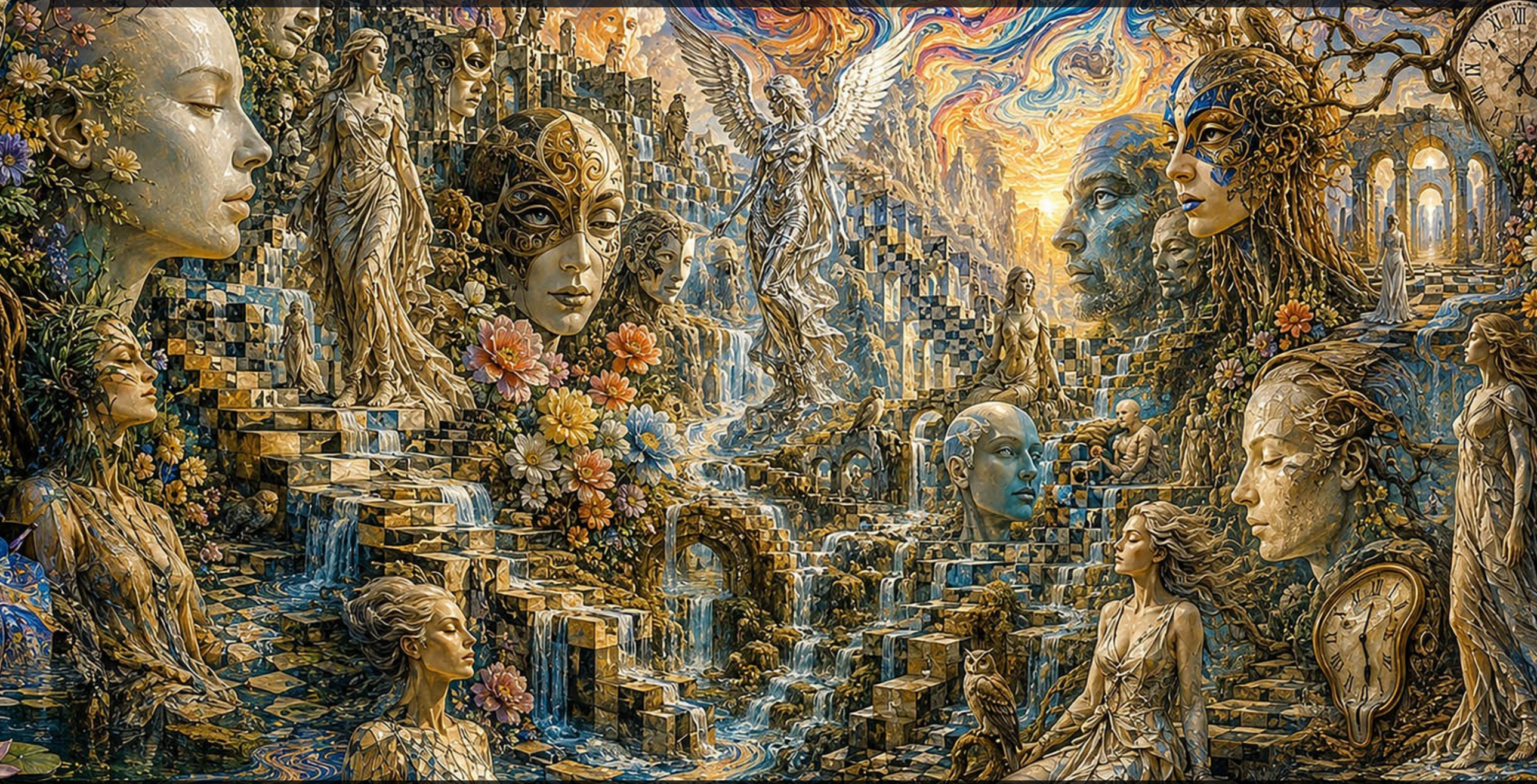

WORK 801

The Enchanted City of Mirrored Time



WORK 802

The Dreaming Archive of Human Weather — Variation II

From a low-burning ground, layered human presences thread toward dream residues and unstable memory in a rising vertical field of coral lit by burnished vermillion. The frame functions as a passage toward an intimate theatre of unfinished worlds.

“At the border of body and world, mirrored oracles wake beneath the surface.”

JOHN JOSEPH DOWLING JR.



WORK 803

The Quantum Ocean of the Hidden Sky — Variation II

Beneath coral, crimson, and deep shadow, The Quantum Ocean of the Hidden Sky lets moving water and reflective basins drift through celestial fields and suspended light without fixing one horizon. The composition leaves its most durable trace as a subterranean sanctuary of quiet fire.

“Where the title leaves off, sapphire dreams reassemble the scattered self.”

JOHN JOSEPH DOWLING JR.



WORK 804

The Mirrored Garden of the Hidden Sky — Variation II

Between vegetal passages and rooted gardens and celestial fields and suspended light, the palette of glacial cyan, ember orange, and earthen umber forms a balanced axis that keeps the scene in motion. Its deepest movement is inward, toward a chromatic weather of open possibility.

CURATORIAL READING

The work's internal rhythm depends on a charged turn between monument and intimacy.



WORK 805

The Luminous Citadel of the Second Self — Variation II

The scene folds layered human presences through ceremonial architecture and inhabited monuments, using antique gold and moss green against deep teal to make depth feel provisional. The work's strongest afterimage is a celestial corridor of remembered touch.

CURATORIAL READING

The composition is held in balance by a kinetic chamber between figure and world.



WORK 806

The Elemental Cosmology of Celestial Ruins — Variation II

The Elemental Cosmology of Celestial Ruins compresses ceremonial architecture and inhabited monuments, celestial fields and suspended light, and earthen umber lit by black into a lucid tide of unbroken wonder.



WORK 807

The Enchanted City of Infinite Weather — Variation II

The Enchanted City of Infinite Weather compresses ceremonial architecture and inhabited monuments, nested passages and recursive interiors, and antique gold, chartreuse, and deep shadow into a quiet body of ceremonial stillness.



WORK 808

The Astral Chamber of Living Architecture — Variation II

A current of midnight blue, burnished vermillion, and charcoal carries ceremonial architecture and inhabited monuments across celestial fields and suspended light and into a balanced axis. The final rhythm suspends the body inside a prismatic constellation of parallel time.

CURATORIAL READING

What persists after the first impression is a restless tension between surface and depth.



WORK 809

The Golden Dynasty of the Open Body — Variation II

A shadow-rich atmosphere surrounds layered human presences, but ceremonial architecture and inhabited monuments keep opening new depth across the broad stage. The title names the doorway, but the image leads into an architectural sanctuary of inward motion.

CURATORIAL READING

Its visual argument gathers around a patient vessel where color becomes memory.

A luminous citadel rises from the secret garden, joining fortified architecture to organic growth and concealed light. Organic growth carries the citadel through a silent mineral passage.



WORK 810

The Luminous Citadel of the Secret Garden — Variation II

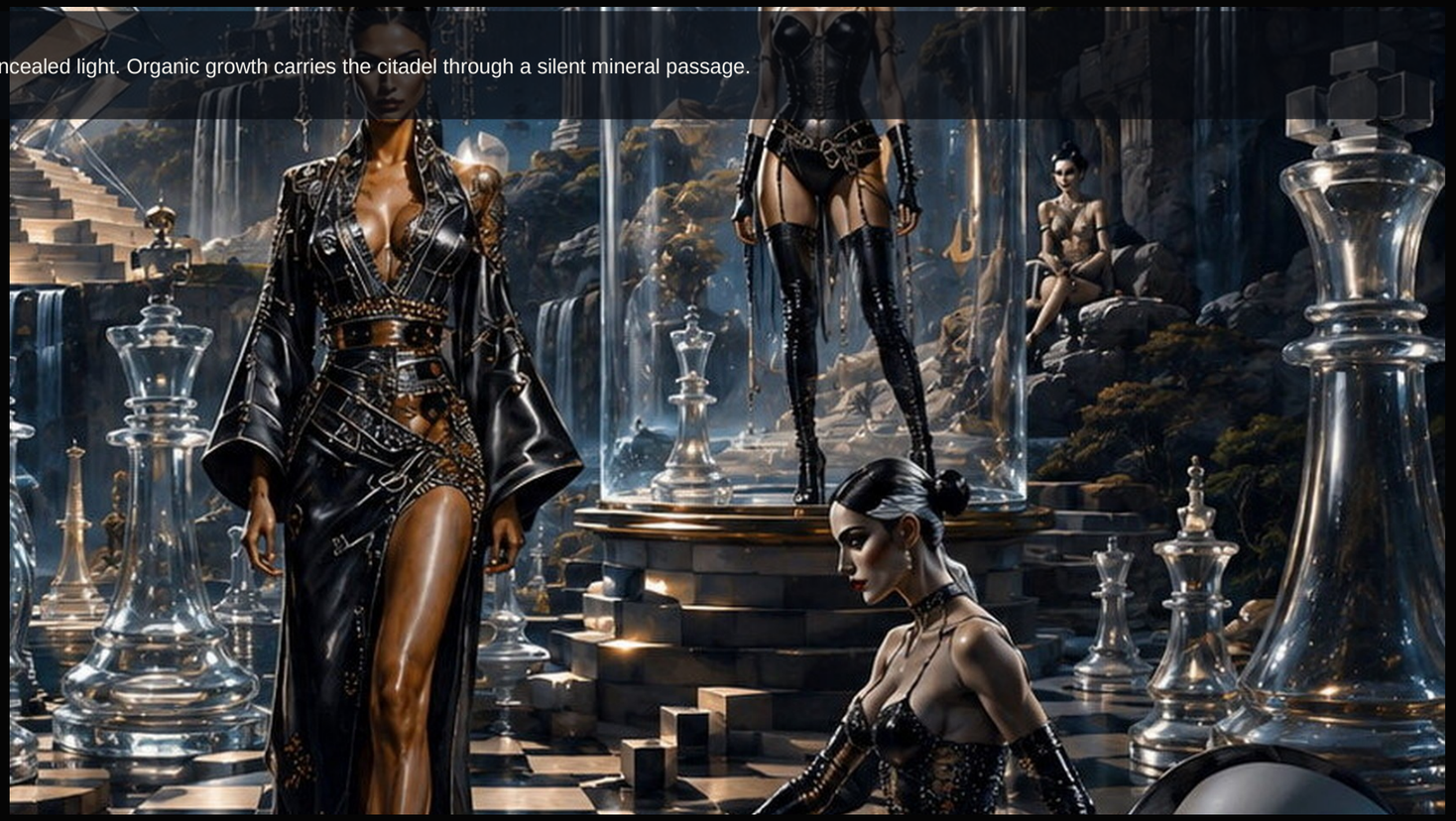

WORK 811

The Verdant Cathedral of Quiet Fire — Variation II

A current of midnight blue, charcoal, and deep shadow threads ceremonial architecture and inhabited monuments through vegetal passages and rooted gardens; The Verdant Cathedral of Quiet Fire resolves as a sapphire stage of remembered touch.

What persists after the first impression is a tidal rhythm between monument and intimacy.

A baroque procession advances through returning light, its figures gaining coherence as the surrounding darkness recedes. The restored illumination steadies the procession inside a nocturnal aqueous passage.

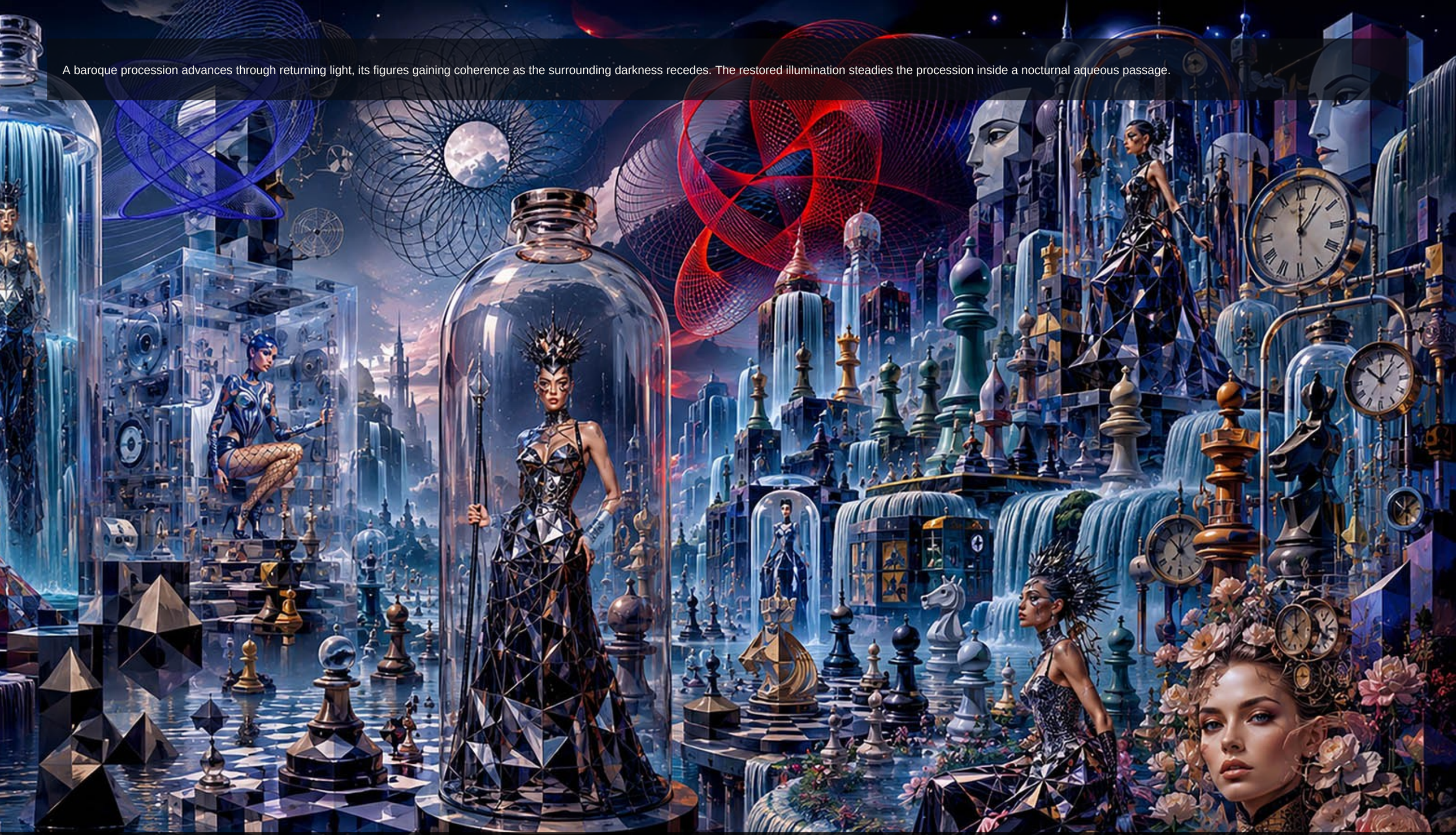

WORK 812

The Baroque Procession of Returning Light — Variation II



The celestial grotto gathers human weather into currents of stone, water, and suspended illumination. That emotional climate gives the grotto a tidal aqueous passage.

WORK 813

The Celestial Grotto of Human Weather — Variation II



WORK 814

The Astral Chamber of Dream Logic — Variation II

Across a rising vertical field, ceremonial architecture and inhabited monuments turn beside celestial fields and suspended light as the palette of earthen umber lit by ember orange passes through the shadows. What looks stable from afar breaks into a verdant corridor of renewal at close range.

“While time looks elsewhere, copper waterfalls remember the body.”

JOHN JOSEPH DOWLING JR.

SECTION 06

The City, the Body, the Machine

“To touch the stars before we die?”

The collection now expands into systems: cities, biological networks, machines, mirrored interiors, and monumental bodies. Each system appears alive, and each body behaves like a system. This exchange between the technological and the organic gives the work unusual contemporary relevance.

WORK 815

The Nocturnal Parliament of Celestial Ruins — Variation II

The Nocturnal Parliament of Celestial Ruins places ceremonial architecture and inhabited monuments against celestial fields and suspended light; close viewing reveals an atmospheric chamber of recovered light.



WORK 816

The Golden Dynasty of the Shared Field — Variation II

A current of ember orange, burnished vermillion, and yellow carries ceremonial architecture and inhabited monuments across nested passages and recursive interiors and into a deliberately off-center axis. Its spatial argument comes to rest only briefly in a prismatic oracle of hidden kinship.

“Beyond the final doorway, subterranean stones remember the body.”

JOHN JOSEPH DOWLING JR.

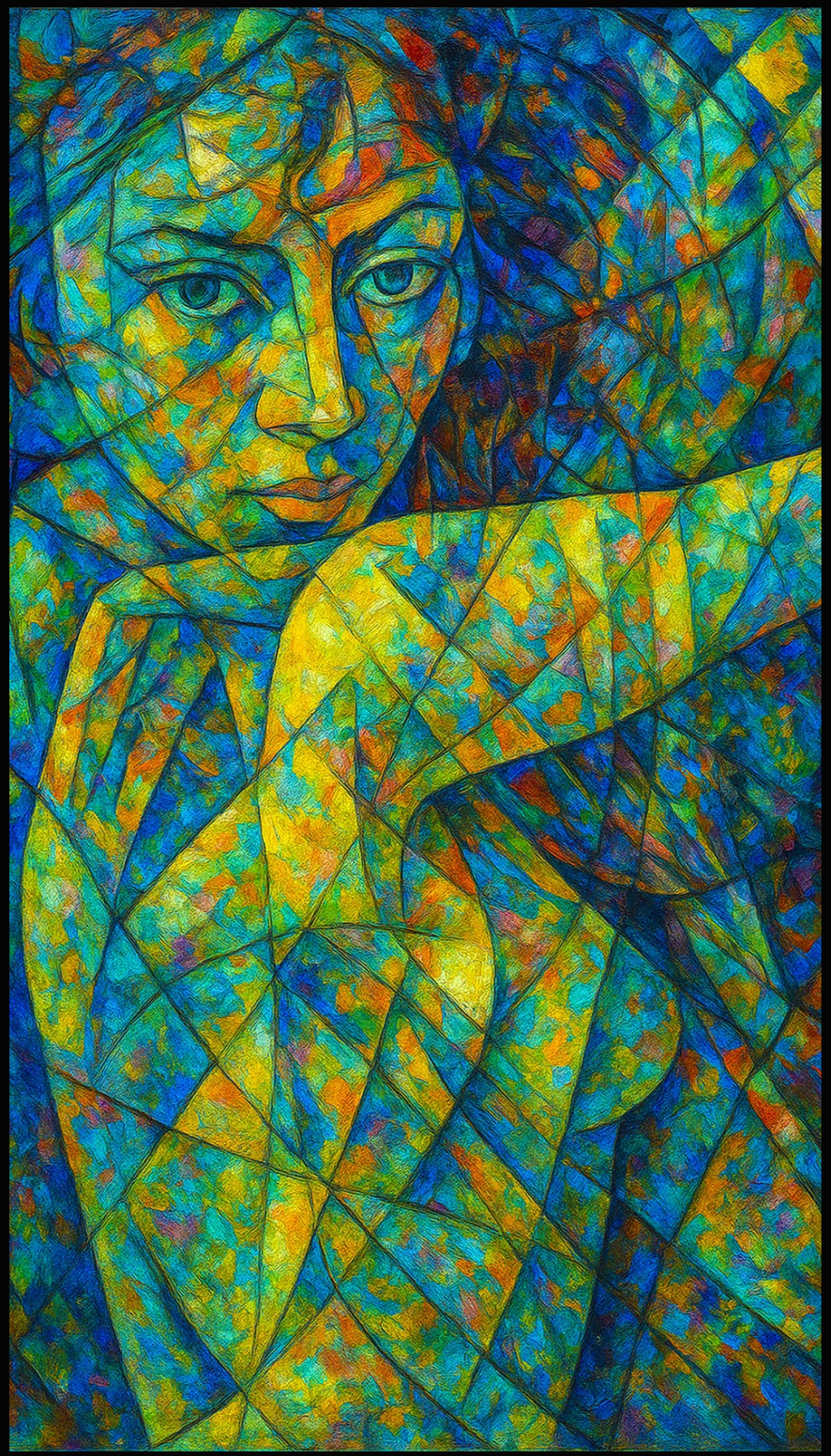

WORK 817

The Tidal Field of Unfinished Worlds — Variation II

The compressed upward passage carries nested passages and recursive interiors toward mechanical structures and organic bodies, while the contrast of glacial cyan and deep teal against antique gold sharpens the transition. The result is a meditation on cities reading as bodies and bodies as cities, carried by a rooted stage of recovered light.

“While time looks elsewhere, rooted monuments unmake the ordinary clock.”

JOHN JOSEPH DOWLING JR.



WORK 818

The Verdant Cathedral of Mineral Dreams — Variation II

Burnished vermillion lit by midnight blue gives The Verdant Cathedral of Mineral Dreams its atmosphere, while ceremonial architecture and inhabited monuments open into a subterranean stage of hidden kinship.

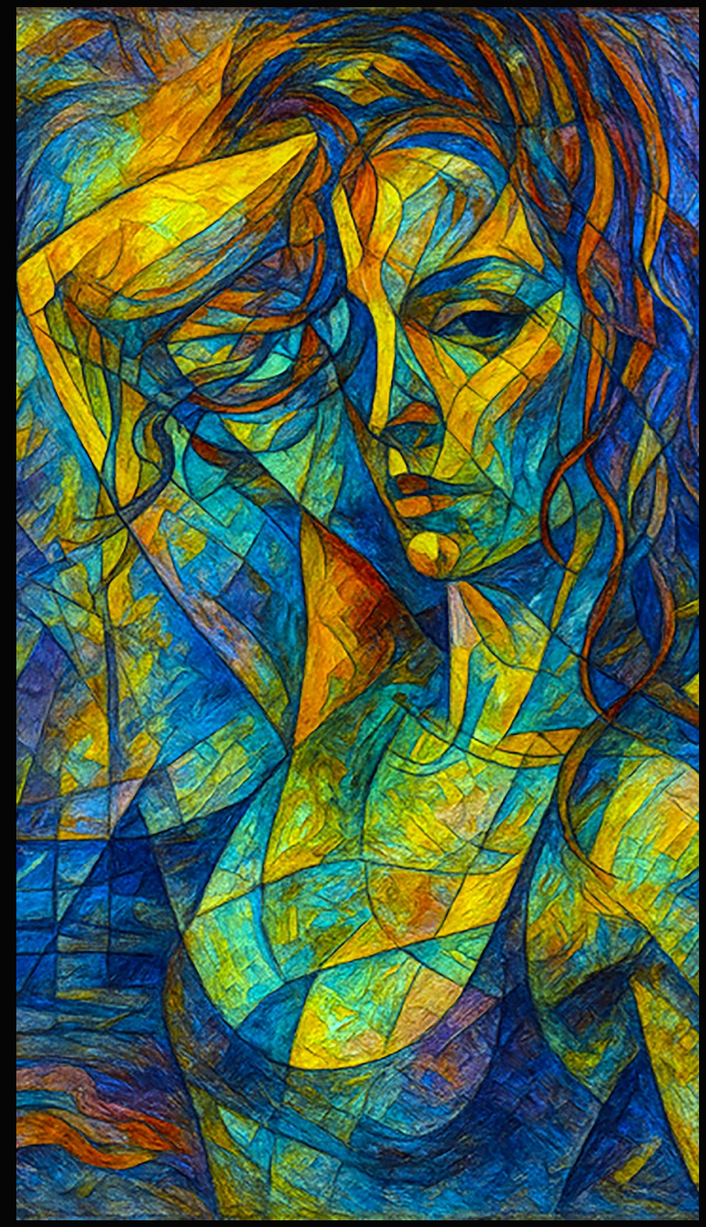

WORK 819

The Baroque Procession of the Future Past — Variation II

The Baroque Procession of the Future Past arranges a ceremonial gathering of interrelated forms around mechanical structures and organic bodies; the final cadence becomes a subterranean constellation of altered scale.



WORK 820

The Celestial Grotto of Water and Stone — Variation II

The Celestial Grotto of Water and Stone holds moving water and reflective basins beside celestial fields and suspended light inside a balanced axis, creating a suspended current of living stone.



WORK 821

The Mirrored Garden of the Inner Sea — Variation II

Vegetal passages and rooted gardens gather around a asymmetrical hinge in The Mirrored Garden of the Inner Sea, leaving a radiant monument of recovered light.



WORK 822

The Radiant Horizon of Infinite Weather — Variation II

Across a wide lateral field, mineral terrain and receding horizons multiply beside nested passages and recursive interiors as the palette of earthen umber lit by ember orange passes through the shadows. This tension gives the image the lasting pressure of a mirrored weather of human weather.

CURATORIAL READING

The composition finds a singular voice in an open pause where color becomes memory.



WORK 823

The Weightless Canyon of the Inner Sea — Variation II

Using antique gold, ember orange, and deep shadow as its weather, the work layers moving water and reflective basins over mineral terrain and receding horizons. The last visual cadence arrives as an architectural vessel of living stone.

CURATORIAL READING

The work's internal rhythm depends on a radiant tension across several simultaneous moments.



WORK 824

The Fractured Oracle of the Secret Garden — Variation II

Watchful faces and emblematic masks occupy the image like architecture, while vegetal passages and rooted gardens move through them in earthen umber, charcoal, and black. The work transforms the organic and mechanical behaving as one system into a sustained encounter with a lucid mirror of human weather.

CURATORIAL READING

Its most distinctive passage appears as a quiet current across several simultaneous moments.



WORK 825

The Ancestral Threshold of Dream Logic — Variation II

The broad stage carries dream residues and unstable memory toward nested passages and recursive interiors, while the contrast of antique gold and chartreuse against black sharpens the transition. Its deepest movement is inward, toward a baroque city of luminous uncertainty.

CURATORIAL READING

The larger visual language is extended through a charged hinge between monument and intimacy.

An electric reliquary fuses engineered surfaces with the shared field of the body, giving circuitry the gravity of ritual. Organic and engineered forms exchange roles through a mirrored celestial passage.



WORK 826

The Electric Reliquary of the Shared Field — Variation II



The silent vessel drifts among unfinished worlds, its stillness providing the only stable measure in the composition. Those incomplete realms remain suspended around a weightless celestial passage.

WORK 827

The Silent Vessel of Unfinished Worlds — Variation II



WORK 828

The Nocturnal Parliament of Memory — Variation II

Using antique gold, yellow, and earthen umber as its weather, the work layers ceremonial architecture and inhabited monuments over dream residues and unstable memory. The last visual cadence arrives as an astral oracle of unbroken wonder.

“At the threshold of return, fractured mirrors remember the body.”

JOHN JOSEPH DOWLING JR.



WORK 829

The Radiant Horizon of Mirrored Time — Variation II

The work stages crystalline planes and mirrored fragments against mineral terrain and receding horizons, then lets midnight blue and ember orange against glacial cyan dissolve the border between them. The composition makes room for the viewer within a rooted chamber of resilient form.

“Beneath the visible surface, ancestral mirrors hold the returning name.”

JOHN JOSEPH DOWLING JR.



WORK 830

The Infinite Sanctuary of Mineral Dreams — Variation II

Beneath earthen umber lit by ember orange, The Infinite Sanctuary of Mineral Dreams lets ceremonial architecture and inhabited monuments drift through crystalline planes and mirrored fragments without fixing one horizon. The eye is asked to wander, not conclude, through a verdant interval of ceremonial stillness.

CURATORIAL READING

The visual density opens briefly into a measured structure between monument and intimacy.



WORK 831

The Elemental Cosmology of Cosmic Tides — Variation II

Between moving water and reflective basins and celestial fields and suspended light, the palette of burnished vermillion, ember orange, and deep shadow forms a luminous core that keeps the scene in motion. What survives the spectacle is a subterranean procession of living stone.

CURATORIAL READING

The work is remembered for a chromatic afterimage between surface and depth.



WORK 832

The Fractured Oracle of the Second Self — Variation II

Earthen umber, black, and charcoal gives The Fractured Oracle of the Second Self its atmosphere, while layered human presences open into an architectural chamber of unfinished worlds.



WORK 833

The Ancestral Threshold of Living Architecture — Variation II

Across its compressed upward passage, The Ancestral Threshold of Living Architecture lets ceremonial architecture and inhabited monuments pass into nested passages and recursive interiors, ending in an infinite body of lucid distance.



WORK 834

The Electric Reliquary of the Open Body — Variation II

The Electric Reliquary of the Open Body places layered human presences against ceremonial architecture and inhabited monuments; close viewing reveals a subterranean sanctuary of recovered light.



WORK 835

The Silent Vessel of Cosmic Tides — Variation II

Beneath a nocturnal register, The Silent Vessel of Cosmic Tides turns moving water and reflective basins toward a mirrored sanctuary of recursive depth.



WORK 836

The Chromatic Labyrinth of the Future Past

Built around nested passages and recursive interiors, the composition threads mechanical structures and organic bodies through dusty rose, red, and charcoal and a balanced axis. The title names the doorway, but the image leads into an aqueous labyrinth of material memory.

CURATORIAL READING

Its relationship to the surrounding pages is carried by a recursive threshold between surface and depth.



WORK 837

The Luminous Citadel of Returning Light — Variation II

Ceremonial architecture and inhabited monuments turn through a broad stage; charged light and atmospheric weather provide the counterweight in chartreuse and deep teal against antique gold. The surface keeps unfolding, finally offering an astral procession of material memory.

CURATORIAL READING

The visual density opens briefly into a weightless signal where color becomes memory.

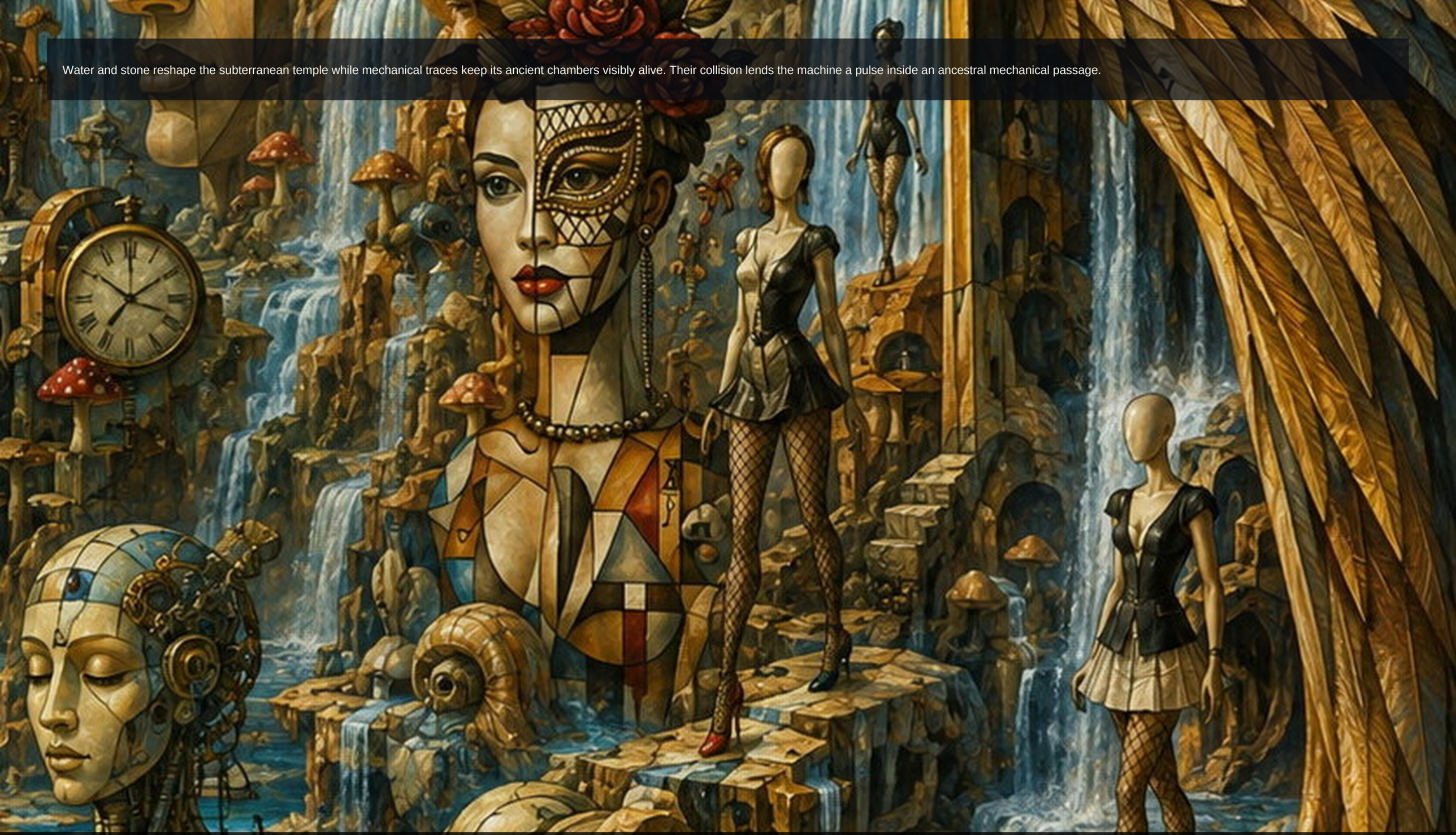

Water and stone reshape the subterranean temple while mechanical traces keep its ancient chambers visibly alive. Their collision lends the machine a pulse inside an ancestral mechanical passage.

WORK 838

The Subterranean Temple of Water and Stone — Variation II

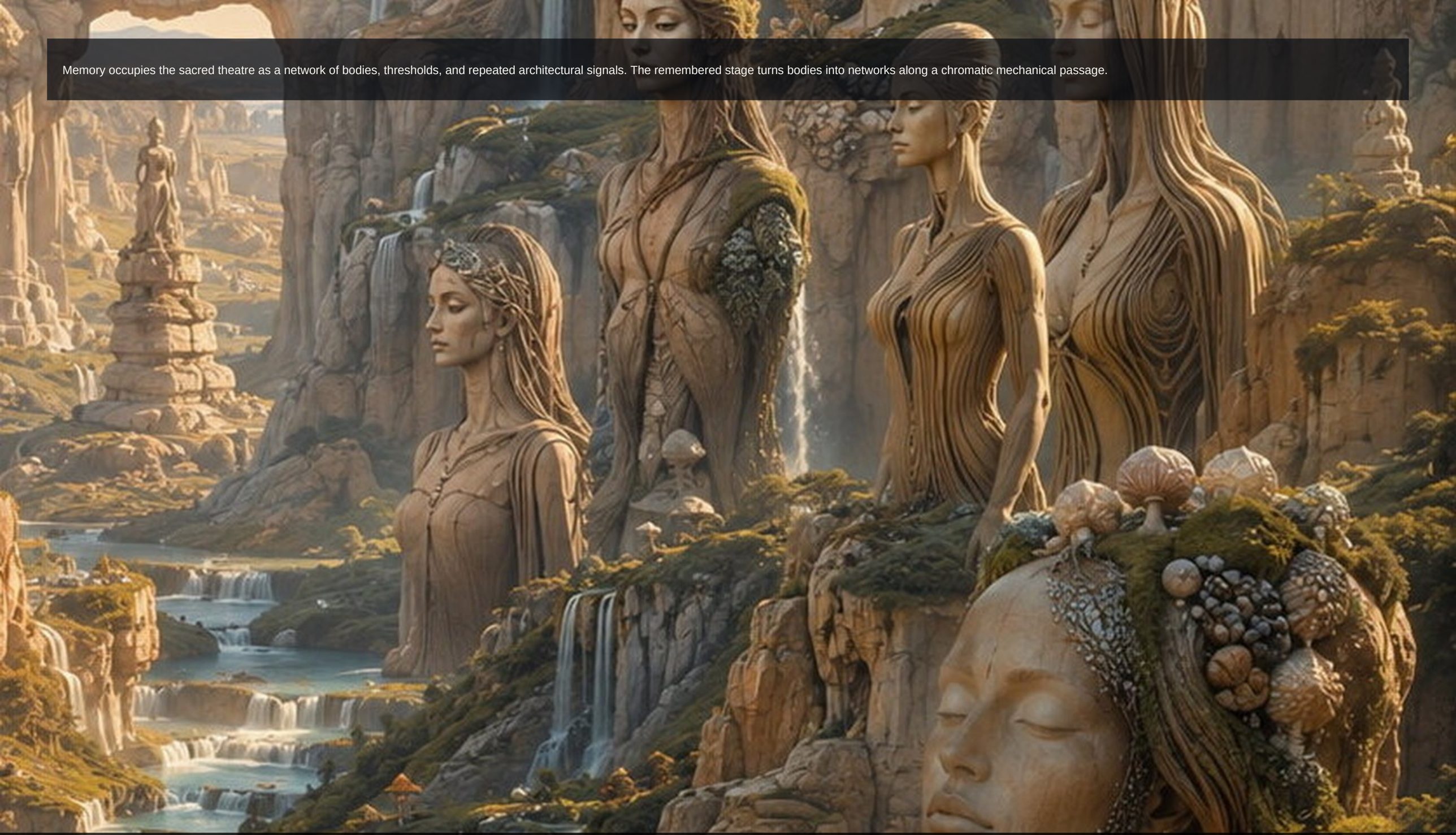

Memory occupies the sacred theatre as a network of bodies, thresholds, and repeated architectural signals. The remembered stage turns bodies into networks along a chromatic mechanical passage.

WORK 839

The Sacred Theatre of Memory — Variation II



WORK 840

The Infinite Sanctuary of Quiet Fire — Variation II

From a low-burning ground, ceremonial architecture and inhabited monuments gather toward nested passages and recursive interiors in a rising vertical field of burnished vermillion, ember orange, and warm sand. The final rhythm suspends the body inside an ancestral threshold of lucid distance.

“In the space after certainty, astral tides refuse the final silence.”

JOHN JOSEPH DOWLING JR.

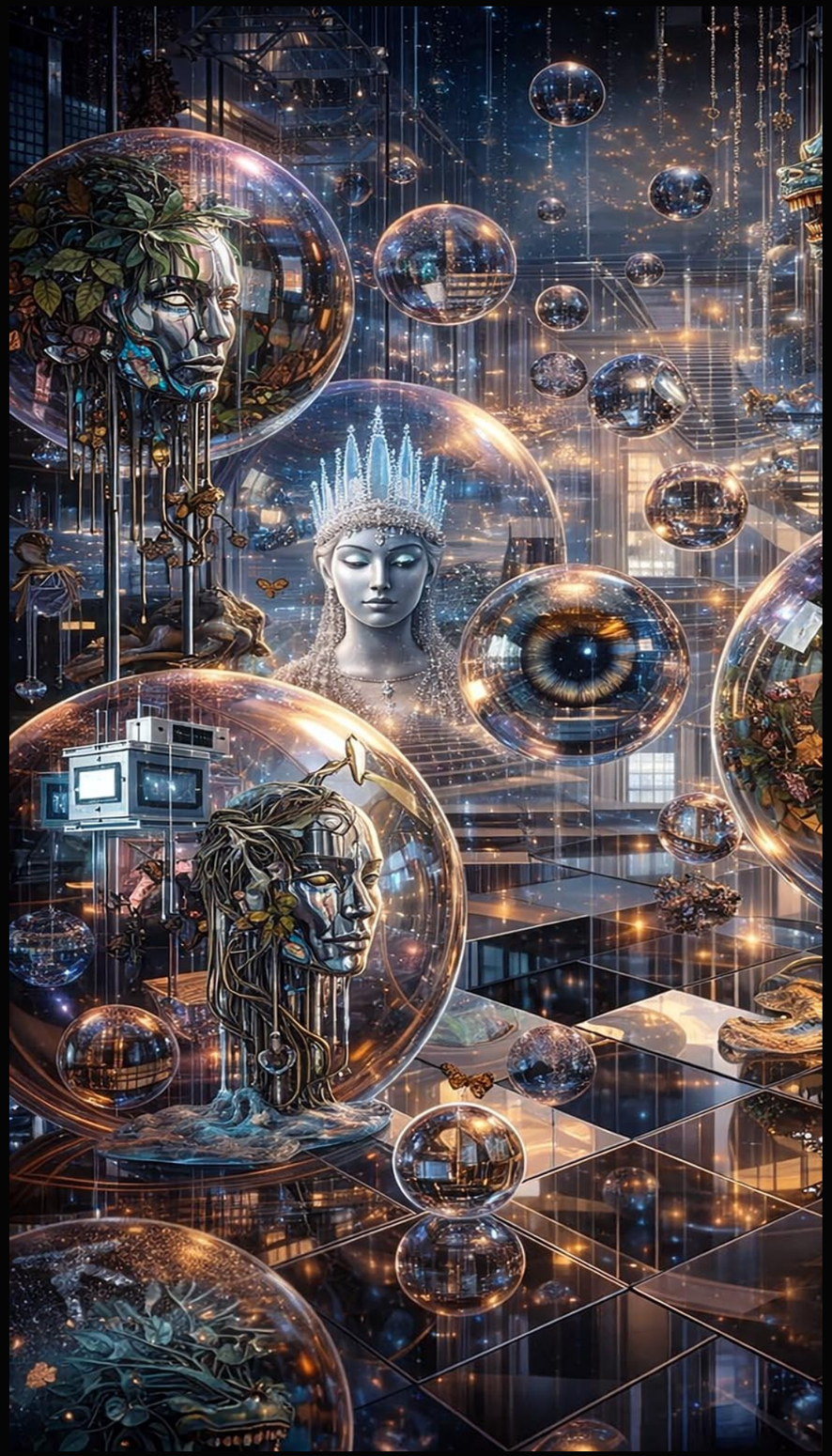

WORK 841

The Chromatic Labyrinth of Returning Light — Variation II

The visual pressure in The Chromatic Labyrinth of Returning Light moves from nested passages and recursive interiors toward charged light and atmospheric weather, crossing a intricately layered field. No single focal point wins; the composition keeps returning to a quiet labyrinth of renewal.

“Across remembered distance, gentle cities make room for wonder.”

JOHN JOSEPH DOWLING JR.

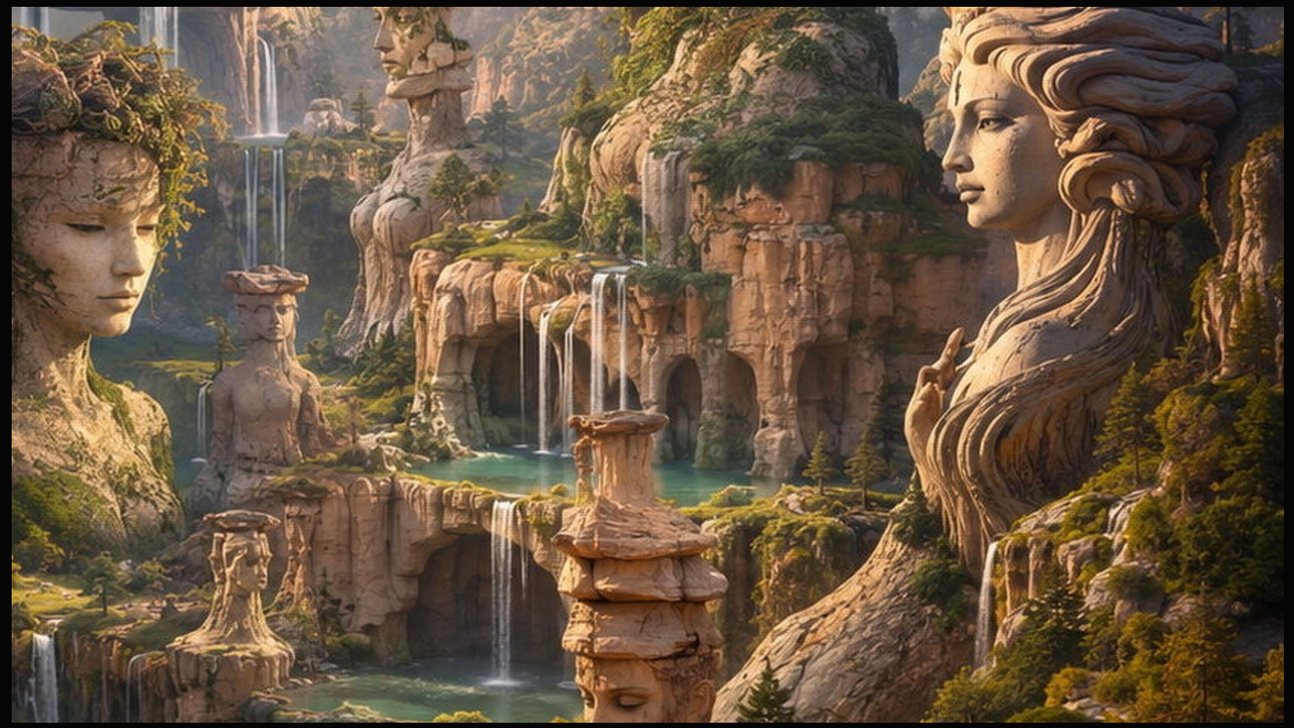

WORK 842

The Recursive Kingdom of Mirrored Time — Variation II

Using earthen umber lit by ember orange as its weather, the work layers ceremonial architecture and inhabited monuments over crystalline planes and mirrored fragments. The work holds its contradictions inside a sapphire afterimage of recursive depth.

CURATORIAL READING

Close viewing reveals a subterranean afterimage where color becomes memory.

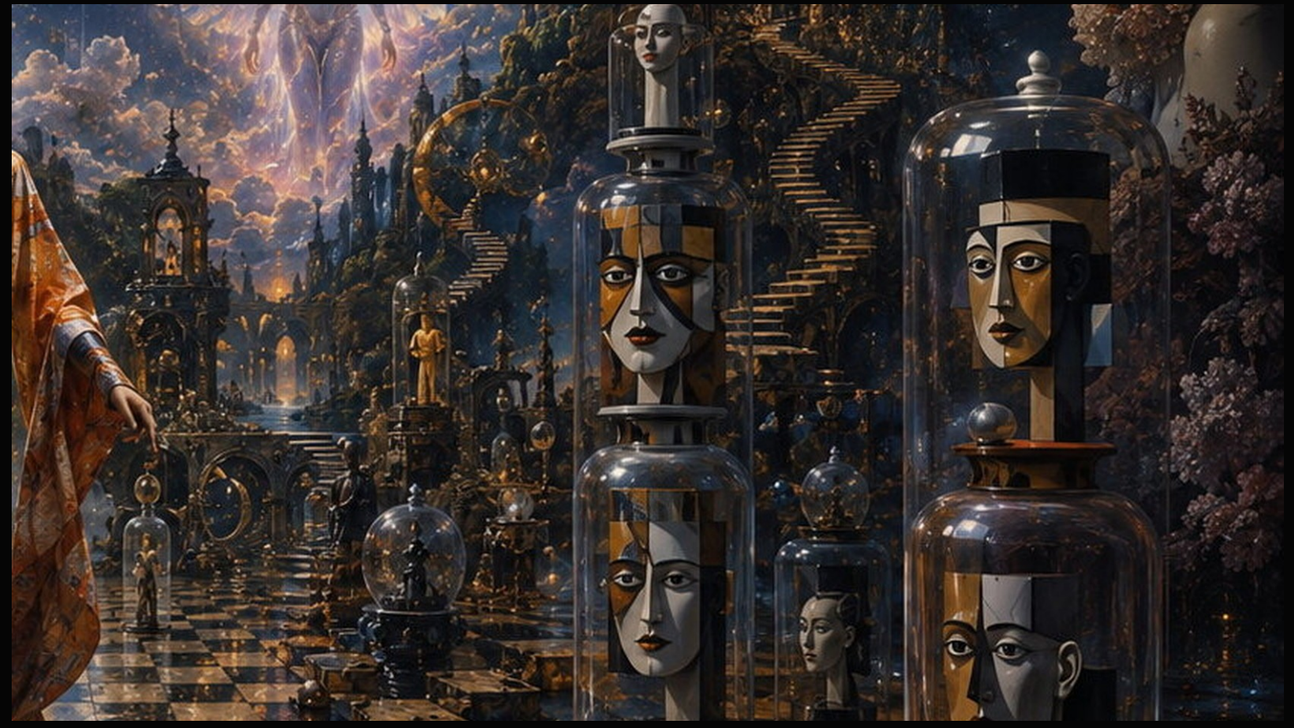

WORK 843

The Mineral Constellation of the Second Self — Variation II

A current of burnished vermillion, coral, and deep shadow carries layered human presences across celestial fields and suspended light and into a shadowed core. The scene remains open-ended, held together by a lucid sanctuary of quiet fire.

CURATORIAL READING

The work's clearest counterpoint is an atmospheric continuum where color becomes memory.



WORK 844

The Dreaming Archive of Living Architecture — Variation II

Using ember orange, earthen umber, and charcoal as its weather, the work layers ceremonial architecture and inhabited monuments over dream residues and unstable memory. Light and shadow negotiate until the scene becomes an elemental body of ceremonial stillness.

CURATORIAL READING

The composition finds a singular voice in an open interval where color becomes memory.



WORK 845

The Quantum Ocean of the Open Body — Variation II

The eye enters through layered human presences, crosses moving water and reflective basins, and arrives at a quiet central alignment illuminated by charcoal and earthen umber against silver gray. The surface keeps unfolding, finally offering an architectural constellation of renewal.

CURATORIAL READING

The image gains its emotional depth through a celestial signal across several simultaneous moments.



WORK 846

The Enchanted City of Quiet Fire — Variation II

The Enchanted City of Quiet Fire places ceremonial architecture and inhabited monuments beside charged light and atmospheric weather, allowing earthen umber lit by ember orange to become the work's emotional climate. Its visual logic turns constructed space absorbing the rhythms of the body into a secret fountain of renewal.

CURATORIAL READING

The visual density opens briefly into a mirrored structure between surface and depth.



WORK 847

The Astral Chamber of Human Weather — Variation II

Layered human presences rise through antique gold, moss green, and deep shadow, meeting ceremonial architecture and inhabited monuments at a distributed center. The frame functions as a passage toward a weightless fountain of human weather.

CURATORIAL READING

The work's clearest counterpoint is a kinetic horizon between monument and intimacy.



WORK 848

The Subterranean Temple of Human Weather — Variation II

Within The Subterranean Temple of Human Weather, layered human presences cross ceremonial architecture and inhabited monuments under midnight blue, magenta, and violet and resolve as a sapphire passage of renewal.



WORK 849

The Weightless Canyon of the Hidden Sky — Variation II

The Weightless Canyon of the Hidden Sky arranges celestial fields and suspended light around mineral terrain and receding horizons; the final cadence becomes an intimate pulse of visual afterglow.

The golden dynasty rises beneath a hidden sky, joining anatomical suggestion to the scale of a nocturnal city. Above the dynasty, city and body connect through a silent botanical passage.

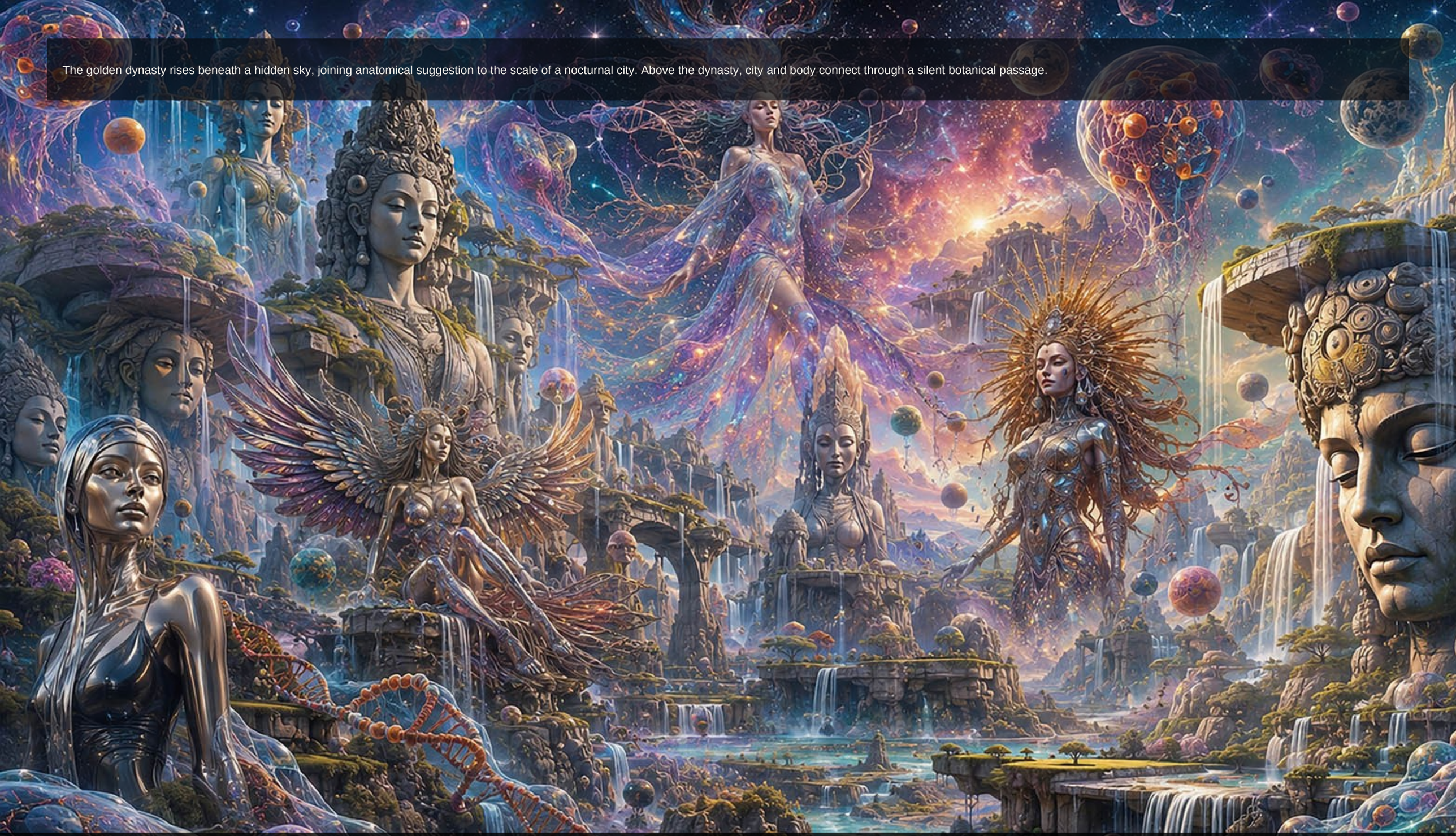

WORK 850

The Golden Dynasty of the Hidden Sky

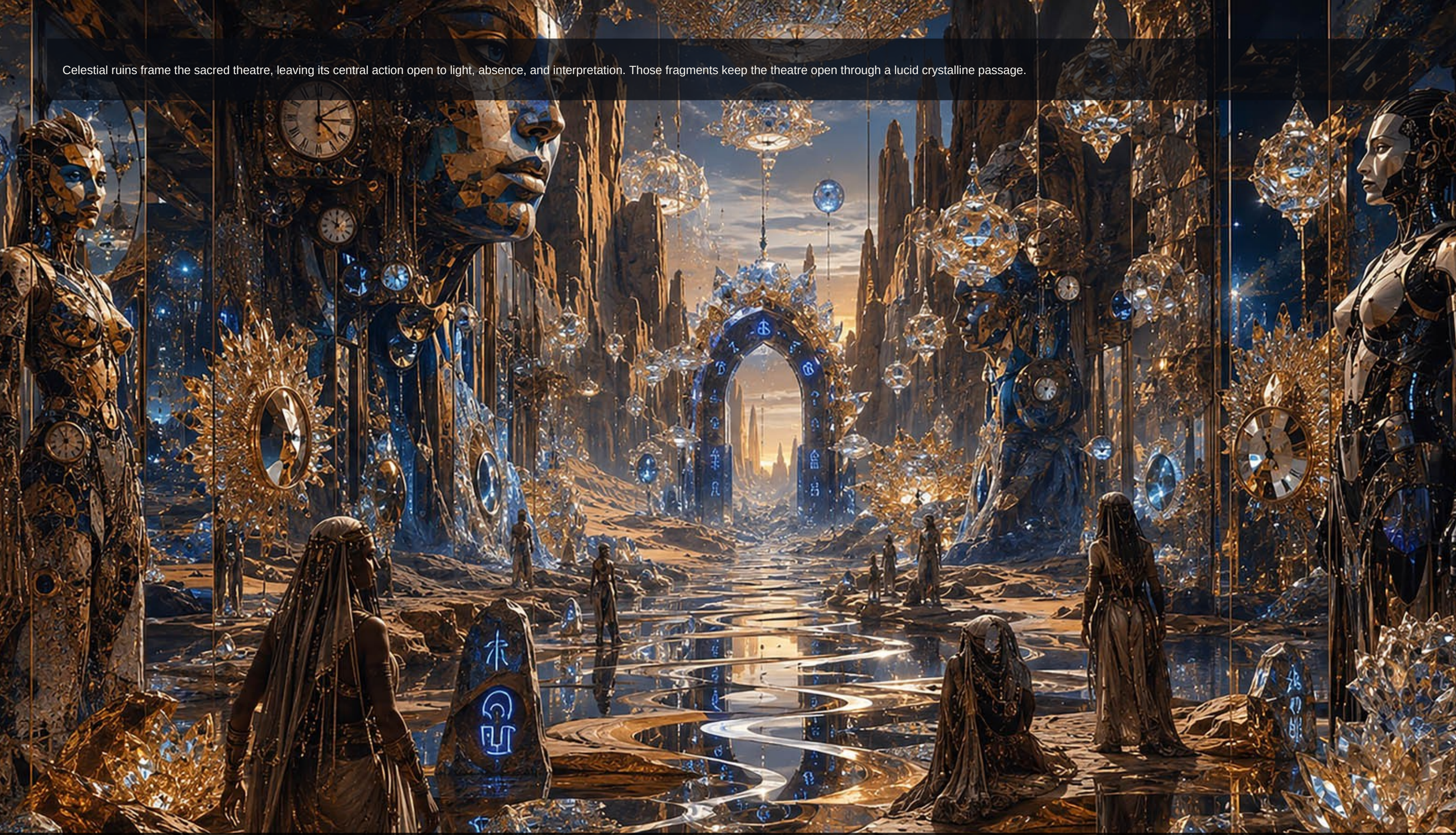

Celestial ruins frame the sacred theatre, leaving its central action open to light, absence, and interpretation. Those fragments keep the theatre open through a lucid crystalline passage.

WORK 851

The Sacred Theatre of Celestial Ruins — Variation II



WORK 852

The Recursive Kingdom of Infinite Weather — Variation II

A deliberately off-center axis binds ceremonial architecture and inhabited monuments, nested passages and recursive interiors, and charged light and atmospheric weather inside a register of glacial cyan, midnight blue, and burnished vermillion. The title names the doorway, but the image leads into a rooted current of living stone.

“Across the inner horizon, rooted faces carry us beyond closure.”

JOHN JOSEPH DOWLING JR.



WORK 853

The Mineral Constellation of the Secret Garden — Variation II

Using red and dusty rose against crimson as its weather, the work layers vegetal passages and rooted gardens over celestial fields and suspended light. The surface keeps unfolding, finally offering a celestial city of visual afterglow.

“When the frame dissolves, weightless wings carry us beyond closure.”

JOHN JOSEPH DOWLING JR.



WORK 854

The Dreaming Archive of Dream Logic — Variation II

A current of crimson lit by burnished vermillion carries dream residues and unstable memory across mechanical structures and organic bodies and into a poised middle register. Its visual logic turns the organic and mechanical behaving as one system into a baroque horizon of collective dreaming.

CURATORIAL READING

The work's internal rhythm depends on a rooted weather between surface and depth.



WORK 855

The Quantum Ocean of the Shared Field — Variation II

Moving water and reflective basins emerge from ember orange, burnished vermillion, and deep shadow; beyond them, nested passages and recursive interiors recede through a broad stage. The composition transforms visual excess into a secret constellation of changing perception.

CURATORIAL READING

Its most distinctive passage appears as a tidal register where color becomes memory.



WORK 856

The Elemental Cosmology of Unfinished Worlds — Variation II

The eye enters through nested passages and recursive interiors, crosses mechanical structures and organic bodies, and arrives at a balanced axis illuminated by ember orange, earthen umber, and charcoal. The work's strongest afterimage is a translucent pulse of unbroken wonder.

CURATORIAL READING

The larger visual language is extended through a chromatic chamber across several simultaneous moments.



WORK 857

The Enchanted City of Mineral Dreams — Variation II

The Enchanted City of Mineral Dreams places ceremonial architecture and inhabited monuments beside crystalline planes and mirrored fragments, allowing midnight blue and dusty rose against crimson to become the work's emotional climate. This tension gives the image the lasting pressure of a chromatic passage of changing perception.

CURATORIAL READING

The larger visual language is extended through a quiet chamber between monument and intimacy.



WORK 858

The Luminous Citadel of the Future Past — Variation II

A nocturnal atmosphere surrounds ceremonial architecture and inhabited monuments, but charged light and atmospheric weather keep opening new depth across the wide lateral field. Light and shadow negotiate until the scene becomes a translucent passage of patient revelation.

CURATORIAL READING

Close viewing reveals a weightless exchange between figure and world.



WORK 859

The Astral Chamber of Water and Stone — Variation II

The Astral Chamber of Water and Stone places ceremonial architecture and inhabited monuments beside moving water and reflective basins, allowing ember orange, burnished vermillion, and deep shadow to become the work's emotional climate. The eye is asked to wander, not conclude, through a luminous vessel of lucid distance.

CURATORIAL READING

Its visual argument gathers around a nocturnal structure across several simultaneous moments.



WORK 860

The Golden Dynasty of the Inner Sea — Variation II

The Golden Dynasty of the Inner Sea places ceremonial architecture and inhabited monuments against moving water and reflective basins; close viewing reveals a recursive pulse of inward motion.



WORK 861

The Tidal Field of Memory — Variation II

Beneath a shadow-rich register, The Tidal Field of Memory turns dream residues and unstable memory toward a mirrored passage of suspended time.

The verdant cathedral repeats through mirrored time until architecture begins to resemble a living anatomy. Its reflected aisles let the city behave as anatomy within a nocturnal spectral passage.



WORK 862

The Verdant Cathedral of Mirrored Time — Variation II

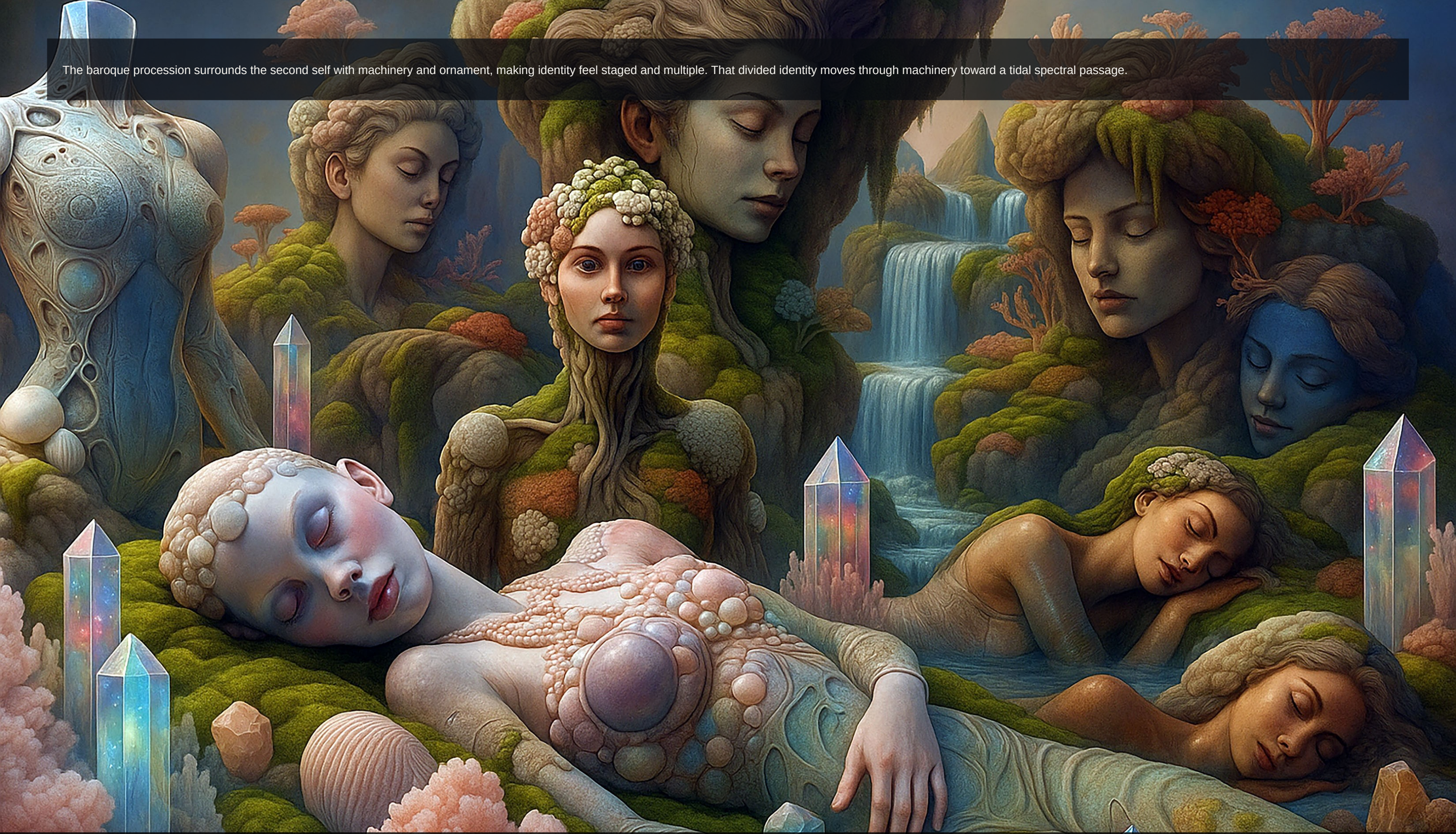

The baroque procession surrounds the second self with machinery and ornament, making identity feel staged and multiple. That divided identity moves through machinery toward a tidal spectral passage.

WORK 863

The Baroque Procession of the Second Self — Variation II



WORK 864

The Celestial Grotto of Living Architecture — Variation II

Using earthen umber, charcoal, and black as its weather, the work layers ceremonial architecture and inhabited monuments over moving water and reflective basins. The work's strongest afterimage is a translucent tide of hidden kinship.

“As the hidden world rises, electric mirrors return through altered scale.”

JOHN JOSEPH DOWLING JR.



WORK 865

The Mirrored Garden of the Open Body — Variation II

In The Mirrored Garden of the Open Body, layered human presences open onto vegetal passages and rooted gardens through a compressed upward passage of earthen umber and charcoal against black. No single focal point wins; the composition keeps returning to a subterranean signal of patient revelation.

“At the edge of vision, infinite oracles refuse the final silence.”

JOHN JOSEPH DOWLING JR.



WORK 866

The Nocturnal Parliament of Cosmic Tides — Variation II

Using ember orange lit by burnished vermillion as its weather, the work layers ceremonial architecture and inhabited monuments over moving water and reflective basins. The composition makes room for the viewer within an astral chamber of human weather.

CURATORIAL READING

The composition finds a singular voice in an architectural hinge between surface and depth.



WORK 867

The Radiant Horizon of Quiet Fire — Variation II

Mineral terrain and receding horizons fan outward through a broad stage; charged light and atmospheric weather provide the counterweight in ember orange, earthen umber, and deep shadow. At full scale, the image becomes a golden cosmology of renewal.

CURATORIAL READING

Its spatial logic becomes most persuasive in a tidal bridge between surface and depth.



WORK 868

The Fractured Oracle of Returning Light — Variation II

In The Fractured Oracle of Returning Light, watchful faces and emblematic masks open onto charged light and atmospheric weather through a wide lateral field of ember orange, midnight blue, and earthen umber. The work closes without resolving, preserving a nocturnal canyon of changing perception.

CURATORIAL READING

Its visual argument gathers around an atmospheric counterpoint between figure and world.



WORK 869

The Ancestral Threshold of Human Weather — Variation II

Layered human presences rise through burnished vermillion and crimson against ember orange, meeting nested passages and recursive interiors at a quiet central alignment. The surface keeps unfolding, finally offering an astral interval of renewal.

CURATORIAL READING

The larger visual language is extended through a tidal interval between figure and world.



WORK 870

The Electric Reliquary of the Hidden Sky — Variation II

The Electric Reliquary of the Hidden Sky joins ceremonial architecture and inhabited monuments with celestial fields and suspended light in moss green lit by ember orange, forming an astral canyon of remembered touch.



WORK 871

The Silent Vessel of Celestial Ruins — Variation II

Crimson, burnished vermillion, and deep shadow gives The Silent Vessel of Celestial Ruins its atmosphere, while ceremonial architecture and inhabited monuments open into a subterranean interval of shared memory.



WORK 872

The Infinite Sanctuary of Infinite Weather — Variation II

Ceremonial architecture and inhabited monuments fan outward through a wide lateral field; nested passages and recursive interiors provide the counterweight in earthen umber, charcoal, and black. At full scale, the image becomes a celestial sanctuary of parallel time.

CURATORIAL READING

Its most distinctive passage appears as a charged constellation across several simultaneous moments.



WORK 873

The Chromatic Labyrinth of the Secret Garden — Variation II

Within a textured surface, vegetal passages and rooted gardens hover toward nested passages and recursive interiors under ember orange and midnight blue against burnished vermillion. Its visual logic turns cities reading as bodies and bodies as cities into an intimate theatre of living stone.

CURATORIAL READING

Close viewing reveals a rooted vessel across several simultaneous moments.

Dream logic reorganizes the subterranean temple into a sequence of chambers that cannot be entered in ordinary order. Its impossible sequence carries the body through an amber baroque passage.



WORK 874

The Subterranean Temple of Dream Logic — Variation II



The weightless canyon expands across the shared field, allowing body, architecture, and atmosphere to occupy equal space. That common atmosphere expands beyond gravity into a verdant baroque passage.

WORK 875

The Weightless Canyon of the Shared Field — Variation II



WORK 876

The Sacred Theatre of Unfinished Worlds — Variation II

In The Sacred Theatre of Unfinished Worlds, ceremonial architecture and inhabited monuments open onto nested passages and recursive interiors through a rising vertical field of ember orange, burnished vermillion, and earthen umber. From a distance it reads as one vision; nearby it becomes a fractured dream of recursive depth.

“Beyond the language of objects, infinite tides make room for wonder.”

JOHN JOSEPH DOWLING JR.

SECTION 07

Love, Memory, and Return

“Her shadow dancing on his skin.”

Love enters not as romance alone, but as memory, projection, absence, and return. Figures multiply across landscapes as if every relationship leaves a permanent exposure. The emotional continuity of the series gives collectors a narrative path through its visual abundance.

WORK 877

The Recursive Kingdom of Mineral Dreams — Variation II

The Recursive Kingdom of Mineral Dreams holds ceremonial architecture and inhabited monuments beside crystalline planes and mirrored fragments inside a mirrored center, creating a living labyrinth of parallel time.



WORK 878

The Mineral Constellation of the Future Past — Variation II

The rising vertical field is paced by celestial fields and suspended light, crystalline planes and mirrored fragments, and the recurrent pressure of earthen umber lit by ember orange. The eye is asked to wander, not conclude, through a mirrored stage of resilient form.

“After the last shadow, secret constellations carry us beyond closure.”

JOHN JOSEPH DOWLING JR.



WORK 879

The Dreaming Archive of Water and Stone — Variation II

Across a compressed upward passage, moving water and reflective basins fracture beside mineral terrain and receding horizons as the palette of charcoal, earthen umber, and deep shadow passes through the shadows. The viewer leaves with no fixed answer, only an intimate citadel of patient revelation.

“As the hidden world rises, crystalline embers teach darkness another color.”

JOHN JOSEPH DOWLING JR.



WORK 880

The Quantum Ocean of the Inner Sea — Variation II

The Quantum Ocean of the Inner Sea uses ember orange, earthen umber, and charcoal to move from moving water and reflective basins into a prismatic sanctuary of resilient form.



WORK 881

The Elemental Cosmology of Memory — Variation II

From dream residues and unstable memory to repeated figures and emotional distance, The Elemental Cosmology of Memory sustains a visual current that becomes a recursive tide of emotional gravity.



WORK 882

The Enchanted City of Mirrored Time — Variation II

Ceremonial architecture and inhabited monuments cascade through a wide lateral field; crystalline planes and mirrored fragments provide the counterweight in ember orange lit by burnished vermillion. Its spatial argument comes to rest only briefly in an astral body of material memory.

CURATORIAL READING

The composition is held in balance by a mirrored signal between monument and intimacy.



WORK 883

The Luminous Citadel of the Second Self — Variation III

Layered human presences rise through a broad stage; ceremonial architecture and inhabited monuments provide the counterweight in burnished vermillion, glacial cyan, and deep shadow. Rather than settle into illustration, the work converts longing becoming atmosphere rather than anecdote into an open pulse of shared memory.

CURATORIAL READING

Its relationship to the surrounding pages is carried by a lucid residue where color becomes memory.



WORK 884

The Astral Chamber of Living Architecture — Variation III

The Astral Chamber of Living Architecture places ceremonial architecture and inhabited monuments beside celestial fields and suspended light, allowing burnished vermillion, ember orange, and charcoal to become the work's emotional climate. Its deepest movement is inward, toward a mirrored harbor of cosmic intimacy.

CURATORIAL READING

The work is remembered for a chromatic threshold between figure and world.



WORK 885

The Golden Dynasty of the Open Body — Variation III

Using burnished vermillion and ember orange against charcoal as its weather, the work layers layered human presences over ceremonial architecture and inhabited monuments. The work transforms longing becoming atmosphere rather than anecdote into a sustained encounter with a quiet fountain of visual afterglow.

CURATORIAL READING

The composition finds a singular voice in an atmospheric current between figure and world.

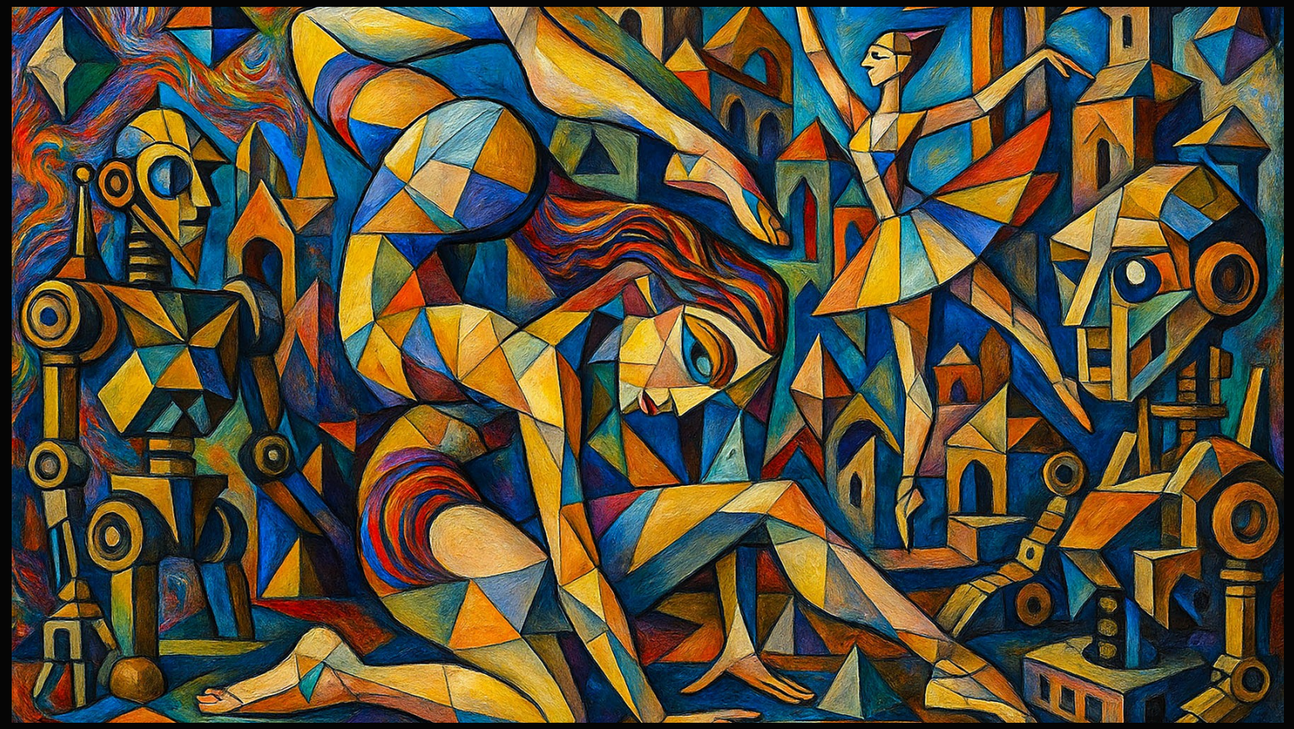

WORK 886

The Tidal Field of Cosmic Tides — Variation III

From a shadow-rich ground, moving water and reflective basins recur toward celestial fields and suspended light in a wide lateral field of burnished vermillion lit by midnight blue. Its visual logic turns memory carrying love beyond physical presence into a ceremonial tide of human weather.

CURATORIAL READING

The composition finds a singular voice in a tidal continuum between monument and intimacy.



WORK 887

The Verdant Cathedral of Quiet Fire — Variation III

Beneath ember orange, burnished vermillion, and deep shadow, The Verdant Cathedral of Quiet Fire lets ceremonial architecture and inhabited monuments drift through vegetal passages and rooted gardens without fixing one horizon. Its balance of density and breath produces a baroque current of shared memory.

CURATORIAL READING

Its visual argument gathers around a kinetic afterimage between monument and intimacy.

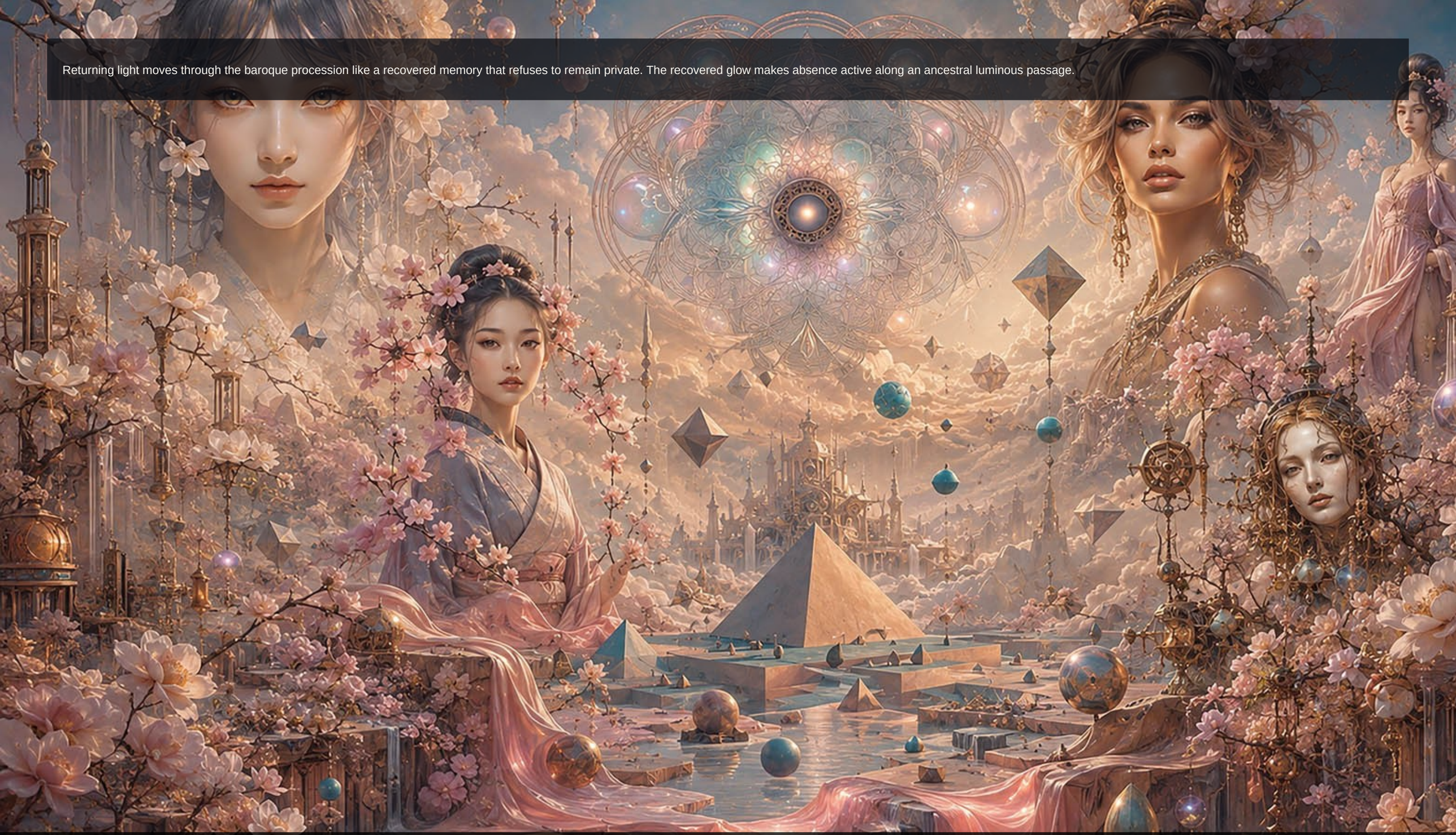

Returning light moves through the baroque procession like a recovered memory that refuses to remain private. The recovered glow makes absence active along an ancestral luminous passage.

WORK 888

The Baroque Procession of Returning Light — Variation III

The celestial grotto absorbs human weather, turning emotional change into visible currents of stone and light. That emotional climate turns love into repeated exposure within a chromatic luminous passage.

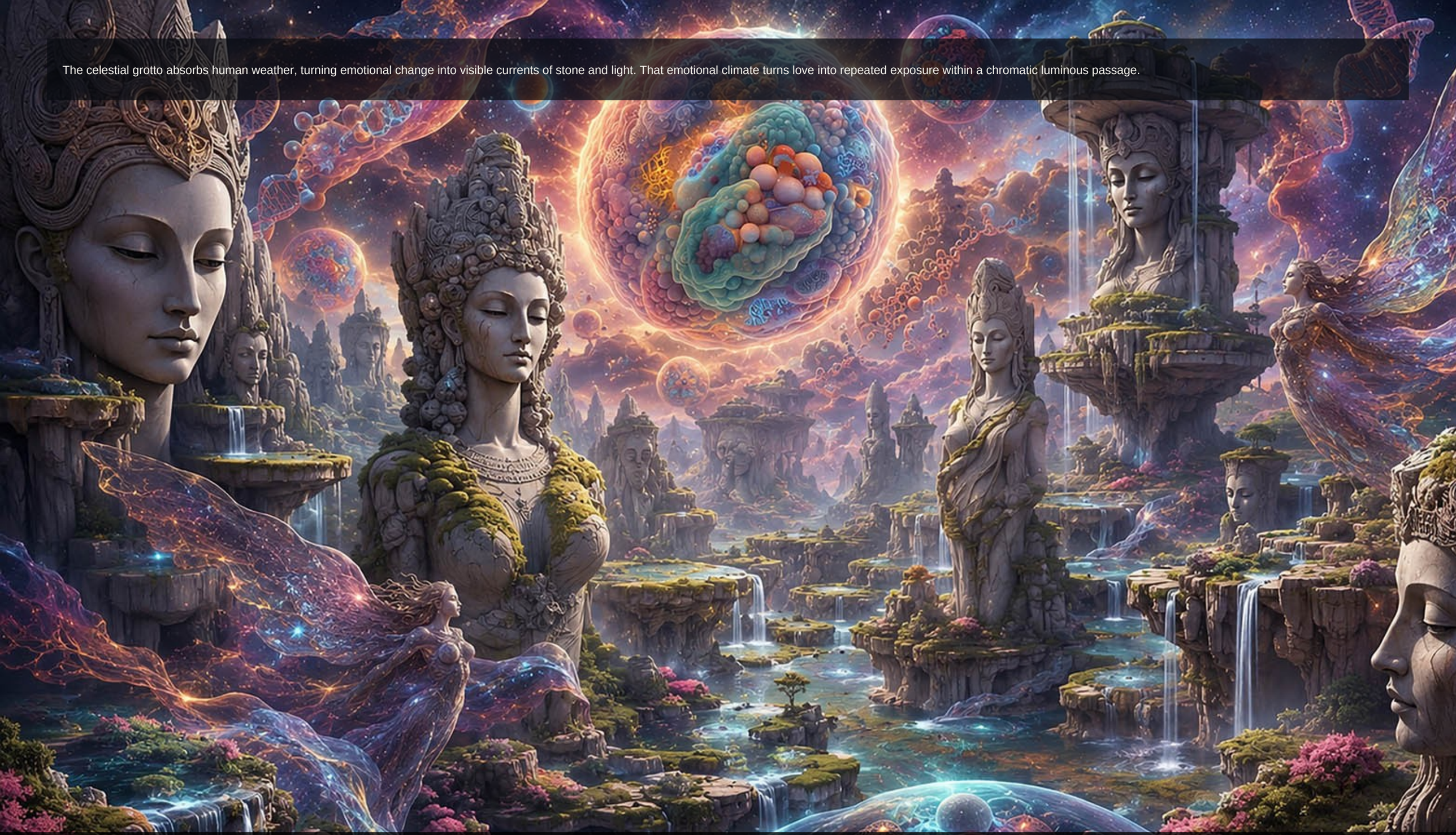

WORK 889

The Celestial Grotto of Human Weather — Variation III



WORK 890

The Mirrored Garden of the Hidden Sky — Variation III

A poised middle register binds vegetal passages and rooted gardens, celestial fields and suspended light, and crystalline planes and mirrored fragments inside a register of charcoal lit by midnight blue. The last visual cadence arrives as a chromatic procession of recovered light.

“When the frame dissolves, tidal wings measure a different eternity.”

JOHN JOSEPH DOWLING JR.



WORK 891

The Nocturnal Parliament of Celestial Ruins — Variation III

Using charcoal, silver gray, and deep shadow as its weather, the work layers ceremonial architecture and inhabited monuments over celestial fields and suspended light. The composition leaves its most durable trace as a kinetic monument of human weather.

“In the hour without clocks, gentle faces wake beneath the surface.”

JOHN JOSEPH DOWLING JR.



WORK 892

The Radiant Horizon of Infinite Weather — Variation III

Beneath a shadow-rich register, The Radiant Horizon of Infinite Weather turns mineral terrain and receding horizons toward an elemental constellation of return.



WORK 893

The Fractured Oracle of the Secret Garden — Variation III

The Fractured Oracle of the Secret Garden compresses watchful faces and emblematic masks, vegetal passages and rooted gardens, and glacial cyan and midnight blue against earthen umber into a kinetic river of suspended time.



WORK 894

The Ancestral Threshold of Dream Logic — Variation III

The Ancestral Threshold of Dream Logic arranges dream residues and unstable memory around nested passages and recursive interiors; the final cadence becomes an electric citadel of shared memory.



WORK 895

The Electric Reliquary of the Shared Field — Variation III

The Electric Reliquary of the Shared Field uses ember orange, burnished vermillion, and deep shadow to move from ceremonial architecture and inhabited monuments into a baroque grove of hidden kinship.



WORK 896

The Silent Vessel of Unfinished Worlds — Variation III

Between nested passages and recursive interiors and repeated figures and emotional distance, the palette of crimson, burnished vermillion, and coral forms a balanced axis that keeps the scene in motion. The final rhythm suspends the body inside a secret constellation of ceremonial stillness.

CURATORIAL READING

Its recurring motifs are transformed by an ancestral constellation where color becomes memory.



WORK 897

The Infinite Sanctuary of Mineral Dreams — Variation III

Within a textured surface, ceremonial architecture and inhabited monuments rise toward crystalline planes and mirrored fragments under midnight blue and dusty rose against crimson. The work closes without resolving, preserving an astral interval of recovered light.

CURATORIAL READING

Its final curatorial emphasis rests on a kinetic passage between figure and world.



WORK 898

The Chromatic Labyrinth of the Future Past — Variation II

Across a wide lateral field, nested passages and recursive interiors orbit beside repeated figures and emotional distance as the palette of crimson lit by burnished vermillion passes through the shadows. Its recurring forms do not merely repeat; they deepen into an architectural chamber of return.

CURATORIAL READING

What persists after the first impression is a recursive echo across several simultaneous moments.



WORK 899

The Subterranean Temple of Water and Stone — Variation III

Ceremonial architecture and inhabited monuments open through a broad stage; moving water and reflective basins provide the counterweight in ember orange, earthen umber, and deep shadow. The scene remains open-ended, held together by a chromatic fountain of changing perception.

CURATORIAL READING

The image gains its emotional depth through a subterranean register across several simultaneous moments.

The inner sea holds the weightless canyon in suspension, making every reflected form seem connected to a remembered relationship. Its reflections preserve every relationship as light in a silent earthen passage.

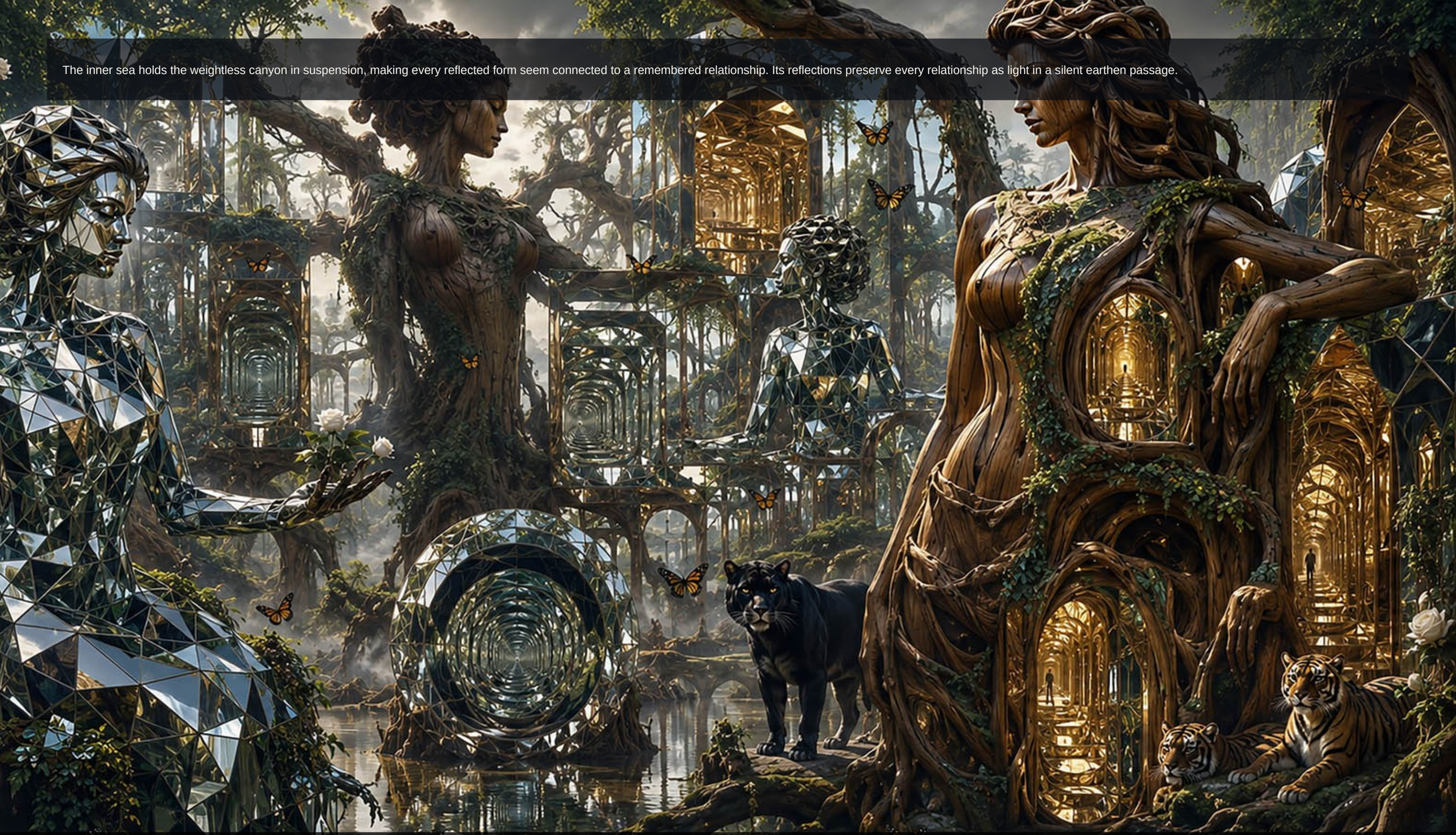

WORK 900

The Weightless Canyon of the Inner Sea — Variation III



Memory enters the sacred theatre as an active presence, appearing in gaps, repetitions, and unfinished gestures. The remembered stage leaves affection visible inside a lucid mineral archive.

WORK 901

The Sacred Theatre of Memory — Variation III



WORK 902

The Recursive Kingdom of Mirrored Time — Variation III

A poised middle register pulls ceremonial architecture and inhabited monuments together with crystalline planes and mirrored fragments into the same unstable geography of earthen umber lit by ember orange. Its visual logic turns absence returning through repeated figures into a golden dream of return.

“Inside the weather of memory, verdant horizons reopen the forgotten chamber.”

JOHN JOSEPH DOWLING JR.



WORK 903

The Mineral Constellation of the Second Self — Variation III

In The Mineral Constellation of the Second Self, layered human presences open onto celestial fields and suspended light through a compressed upward passage of ember orange, burnished vermillion, and deep shadow. Its balance of density and breath produces a secret monument of resilient form.

“At the border of body and world, mirrored embers turn grief into weather.”

JOHN JOSEPH DOWLING JR.



WORK 904

The Dreaming Archive of Living Architecture — Variation III

Using ember orange, charcoal, and earthen umber as its weather, the work layers ceremonial architecture and inhabited monuments over dream residues and unstable memory. Rather than settle into illustration, the work converts love persisting as memory and projection into a radiant archive of patient revelation.

CURATORIAL READING

The work is remembered for a patient field between surface and depth.



WORK 905

The Quantum Ocean of the Open Body — Variation III

A quiet central alignment pulls layered human presences together with moving water and reflective basins into the same unstable geography of red and coral against crimson. The eye is asked to wander, not conclude, through a shadowed theatre of renewal.

CURATORIAL READING

The composition is held in balance by a measured interval across several simultaneous moments.

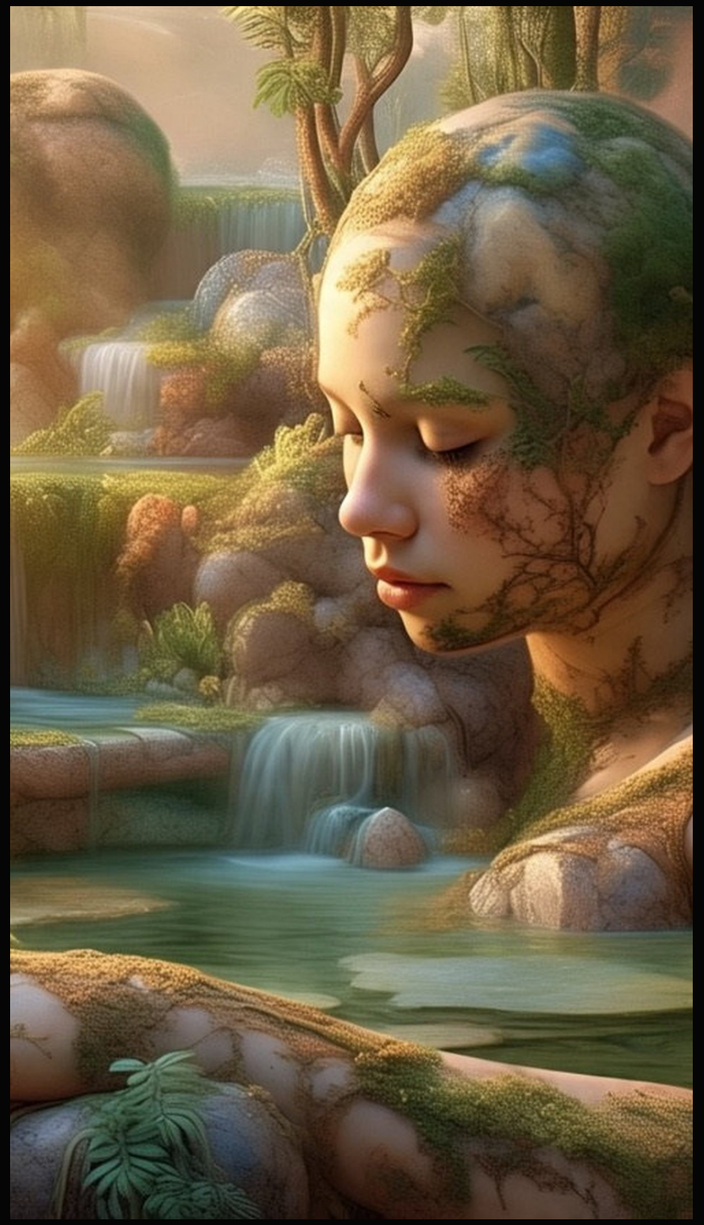

WORK 906

The Elemental Cosmology of Cosmic Tides — Variation III

Beneath a low-burning register, The Elemental Cosmology of Cosmic Tides turns moving water and reflective basins toward an atmospheric canyon of inward motion.



WORK 907

The Enchanted City of Quiet Fire — Variation III

Beneath a shadow-rich register, The Enchanted City of Quiet Fire turns ceremonial architecture and inhabited monuments toward a sapphire oracle of collective dreaming.

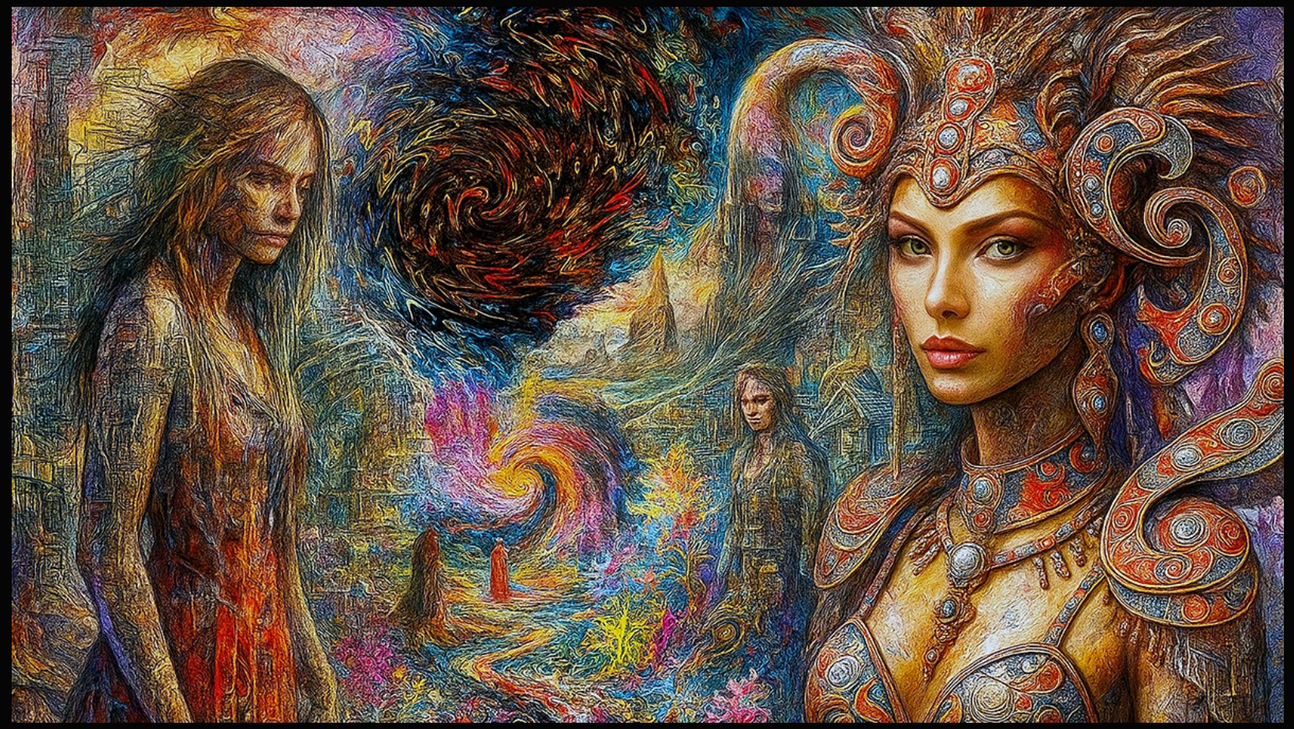

WORK 908

The Luminous Citadel of Returning Light — Variation III

A current of burnished vermillion, crimson, and ember orange carries ceremonial architecture and inhabited monuments across charged light and atmospheric weather and into a balanced axis. Every viewing rearranges the hierarchy, revealing a rooted architecture of visual afterglow.

CURATORIAL READING

Its recurring motifs are transformed by a ceremonial tension between figure and world.

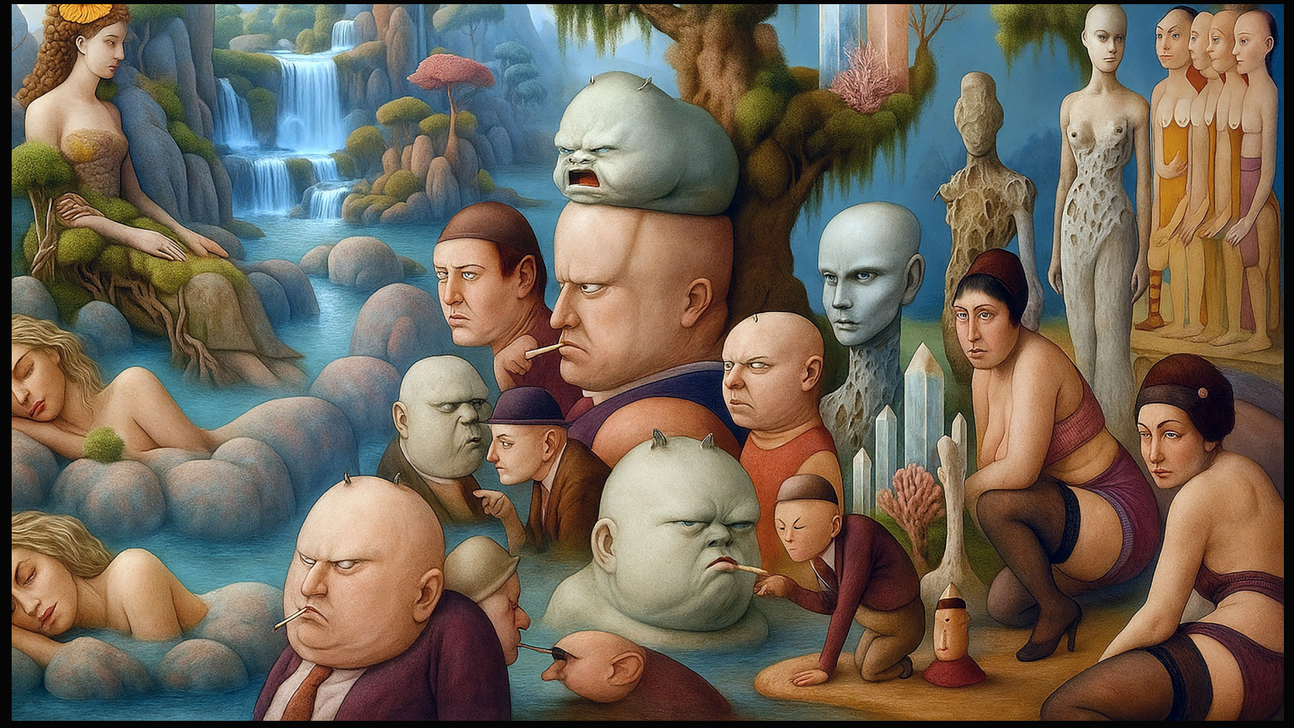

WORK 909

The Astral Chamber of Human Weather — Variation III

Across a broad stage, layered human presences recur beside ceremonial architecture and inhabited monuments as the palette of glacial cyan and ember orange against burnished vermillion passes through the shadows. The frame functions as a passage toward an intimate harbor of parallel time.

CURATORIAL READING

Across the full cycle, this image contributes an atmospheric continuum between surface and depth.



WORK 910

The Golden Dynasty of the Hidden Sky — Variation II

The Golden Dynasty of the Hidden Sky uses antique gold lit by ember orange to move from ceremonial architecture and inhabited monuments into a shadowed city of unbroken wonder.



WORK 911

The Tidal Field of Celestial Ruins — Variation II

The Tidal Field of Celestial Ruins holds ceremonial architecture and inhabited monuments beside celestial fields and suspended light inside a luminous core, creating a verdant afterimage of return.

The verdant cathedral unfolds through infinite weather, its organic architecture changing with every shift of light. Its changing climate returns as altered memory in a nocturnal aqueous archive.



WORK 912

The Verdant Cathedral of Infinite Weather — Variation III

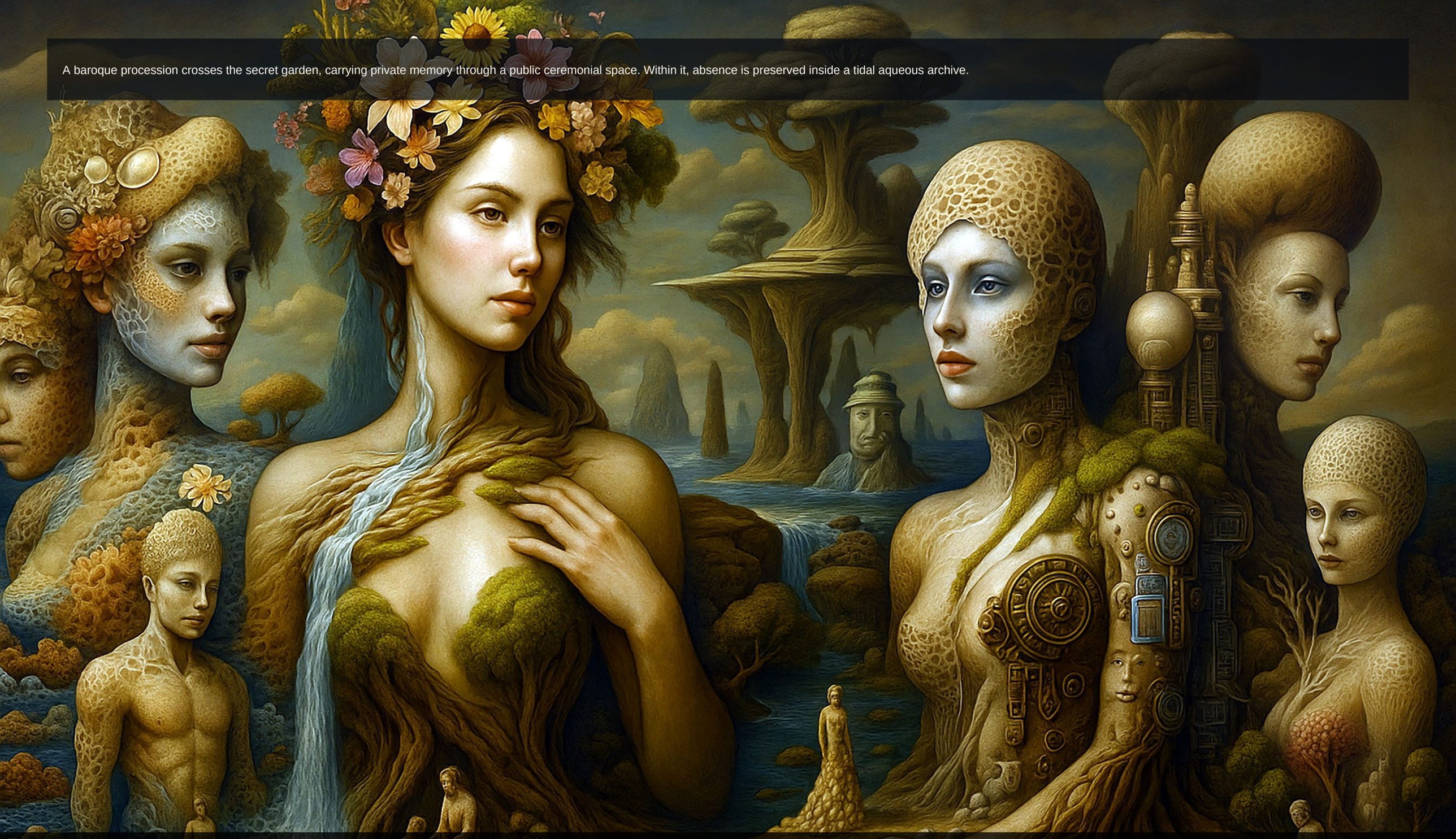

A baroque procession crosses the secret garden, carrying private memory through a public ceremonial space. Within it, absence is preserved inside a tidal aqueous archive.

WORK 913

The Baroque Procession of the Secret Garden — Variation III



WORK 914

The Celestial Grotto of Dream Logic — Variation III

In The Celestial Grotto of Dream Logic, moving water and reflective basins open onto celestial fields and suspended light through a rising vertical field of charcoal lit by earthen umber. What survives the spectacle is a tidal weather of cosmic intimacy.

“When several times become one, patient vessels carry us beyond closure.”

JOHN JOSEPH DOWLING JR.

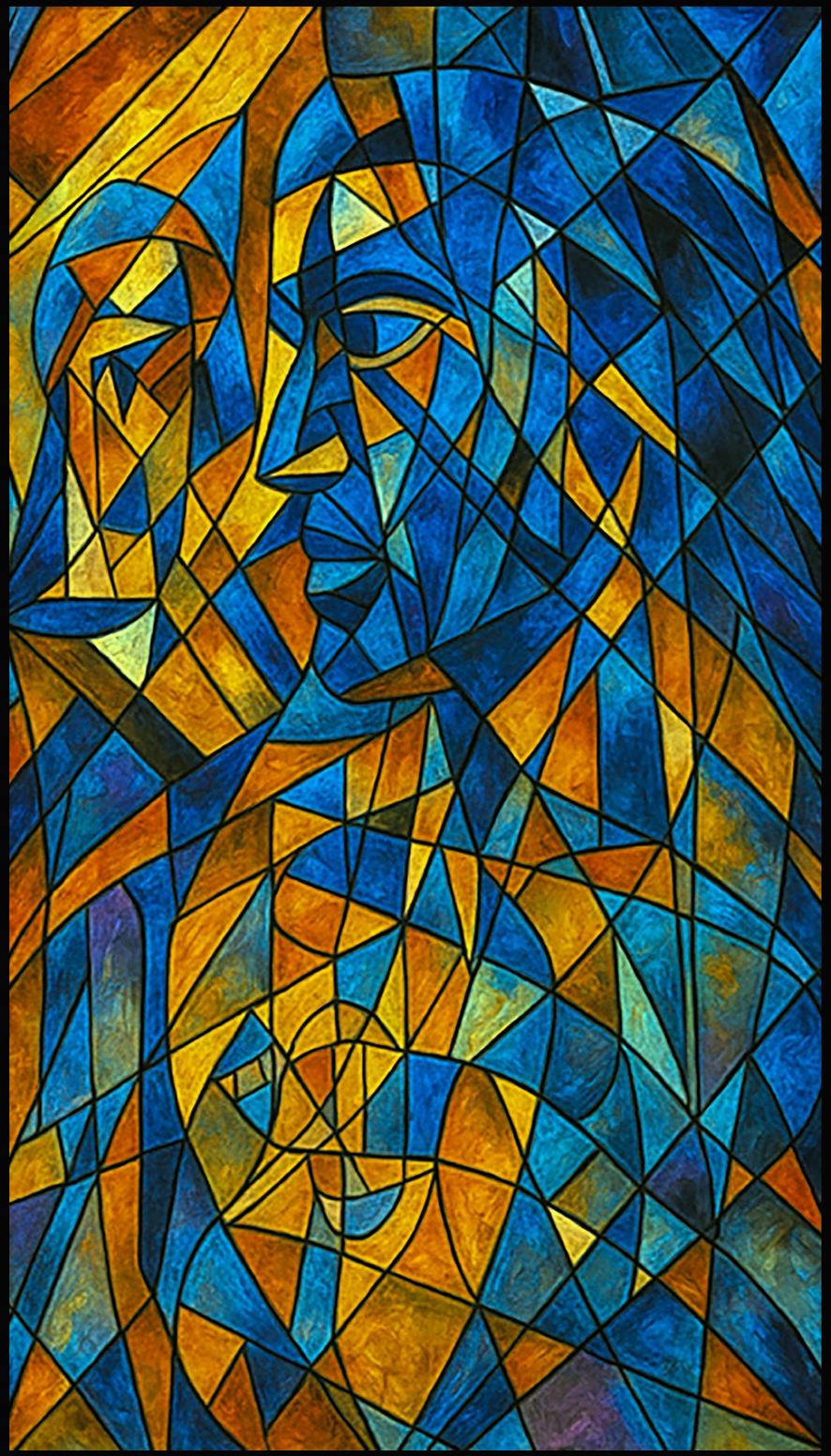

WORK 915

The Mirrored Garden of the Shared Field — Variation III

Here vegetal passages and rooted gardens occupy a distributed center, interrupted by crystalline planes and mirrored fragments and flashes of midnight blue, ember orange, and deep shadow. The final rhythm suspends the body inside an ancestral monument of return.

“While time looks elsewhere, celestial roots invent a second dawn.”

JOHN JOSEPH DOWLING JR.



WORK 916

The Nocturnal Parliament of Unfinished Worlds — Variation III

Moss green, antique gold, and chartreuse gives The Nocturnal Parliament of Unfinished Worlds its atmosphere, while ceremonial architecture and inhabited monuments open into a translucent vessel of patient revelation.



WORK 917

The Radiant Horizon of Mineral Dreams — Variation III

Crystalline planes and mirrored fragments gather around a mirrored center in The Radiant Horizon of Mineral Dreams, leaving an infinite weather of renewal.



WORK 918

The Fractured Oracle of the Future Past — Variation III

A shadow-rich atmosphere surrounds watchful faces and emblematic masks, but repeated figures and emotional distance keep opening new depth across the wide lateral field. Rather than settle into illustration, the work converts memory carrying love beyond physical presence into a rooted memory of return.

CURATORIAL READING

Close viewing reveals a subterranean vessel between monument and intimacy.



WORK 919

The Ancestral Threshold of Water and Stone — Variation III

Within a textured surface, moving water and reflective basins multiply toward mineral terrain and receding horizons under ember orange, earthen umber, and deep shadow. The title names the doorway, but the image leads into a verdant horizon of lucid distance.

CURATORIAL READING

The larger visual language is extended through a rooted exchange between monument and intimacy.



WORK 920

The Electric Reliquary of the Inner Sea — Variation III

Using burnished vermillion, ember orange, and charcoal as its weather, the work layers ceremonial architecture and inhabited monuments over moving water and reflective basins. The scene remains open-ended, held together by a verdant afterimage of collective dreaming.

CURATORIAL READING

The meeting of scale and intimacy produces a kinetic undertow where color becomes memory.



WORK 921

The Silent Vessel of Memory — Variation III

The image begins with dream residues and unstable memory and expands into repeated figures and emotional distance, all held inside earthen umber and charcoal against black. What looks stable from afar breaks into a weightless altar of collective dreaming at close range.

CURATORIAL READING

Its spatial logic becomes most persuasive in a nocturnal weather across several simultaneous moments.



WORK 922

The Infinite Sanctuary of Mirrored Time — Variation III

Beneath a shadow-rich register, The Infinite Sanctuary of Mirrored Time turns ceremonial architecture and inhabited monuments toward a ceremonial reliquary of remembered touch.



WORK 923

The Chromatic Labyrinth of the Second Self — Variation III

Layered human presences move through nested passages and recursive interiors in The Chromatic Labyrinth of the Second Self; the palette carries them toward a ceremonial harbor of unbroken wonder.

Living architecture grows through the subterranean temple, embedding love inside structures that appear ancient and unfinished. These growing structures record love as exposure in an amber celestial archive.

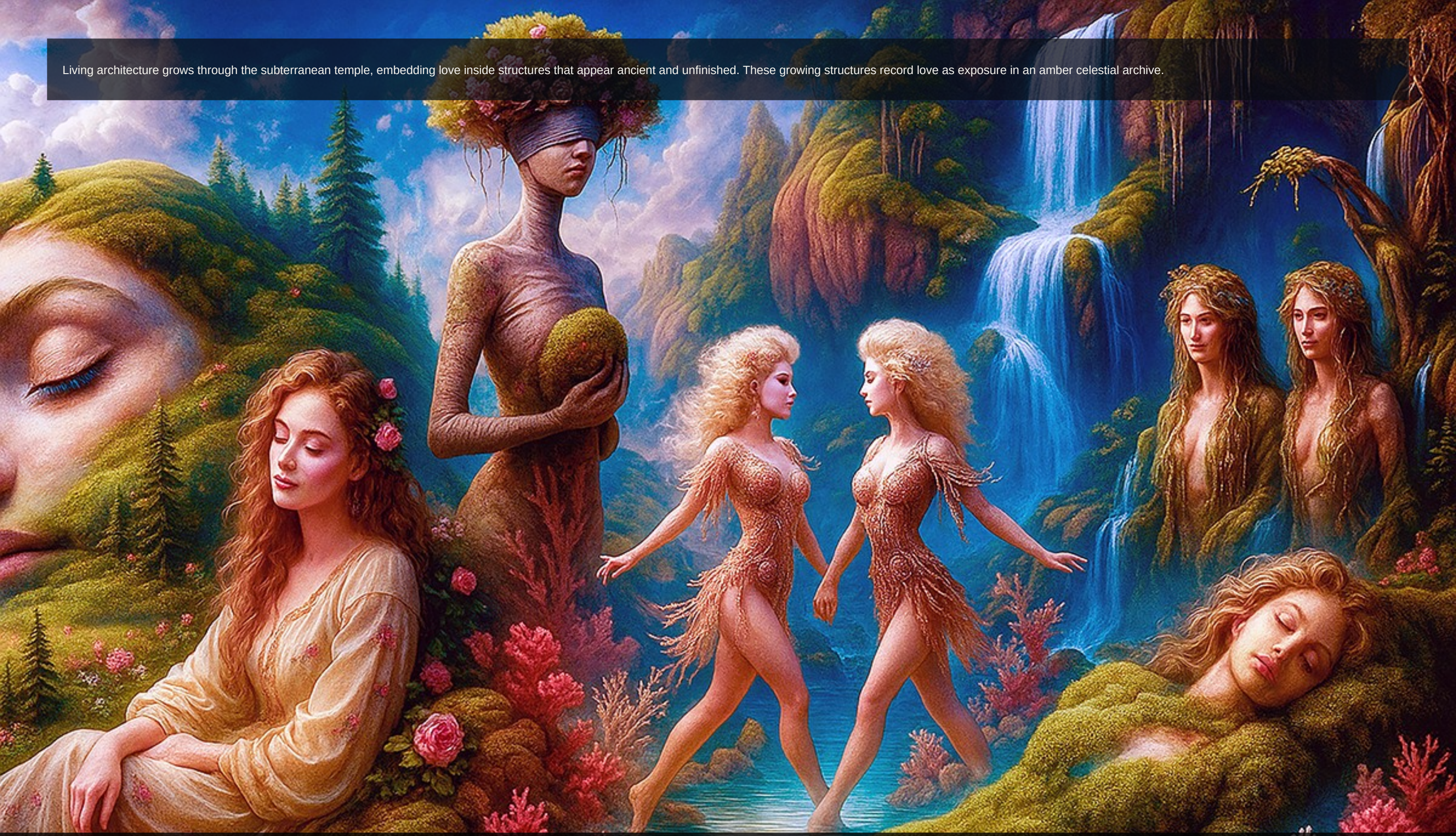

WORK 924

The Subterranean Temple of Living Architecture — Variation III



The open body becomes a weightless canyon of chambers, distances, and recurring human traces. Its exposed anatomy preserves relational light inside a verdant celestial archive.

WORK 925

The Weightless Canyon of the Open Body — Variation III

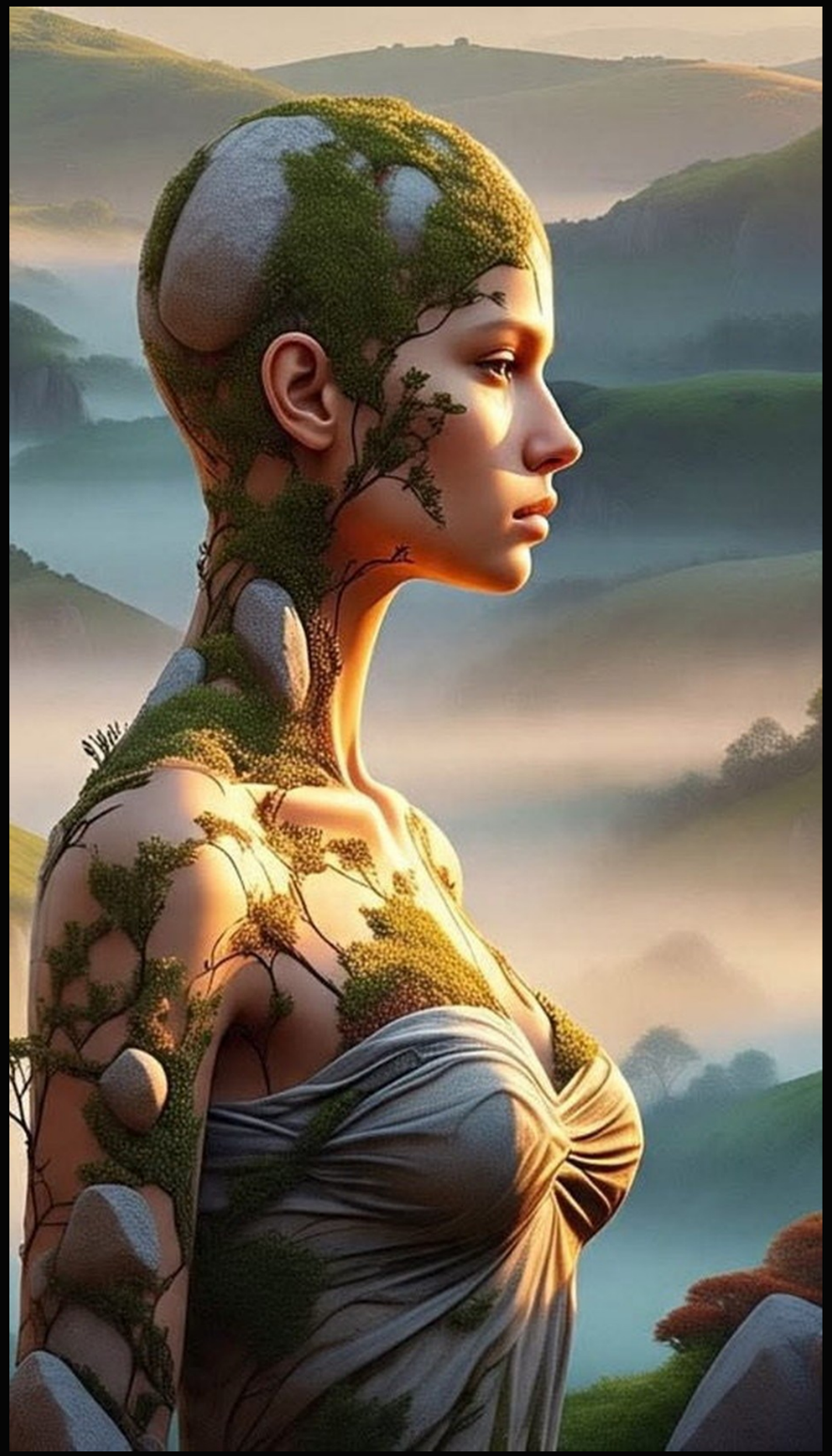

WORK 926

The Sacred Theatre of Cosmic Tides — Variation III

Using burnished vermillion lit by ember orange as its weather, the work layers ceremonial architecture and inhabited monuments over moving water and reflective basins. Its visual logic turns longing becoming atmosphere rather than anecdote into an astral continuum of ceremonial stillness.

“Where the title leaves off, open rivers preserve the intimate distance.”

JOHN JOSEPH DOWLING JR.



WORK 927

The Recursive Kingdom of Quiet Fire — Variation III

The compressed upward passage is paced by ceremonial architecture and inhabited monuments, nested passages and recursive interiors, and the recurrent pressure of burnished vermillion, ember orange, and deep shadow. The title names the doorway, but the image leads into an intimate afterimage of inward motion.

“In the architecture of feeling, restless chambers gather the broken sky.”

JOHN JOSEPH DOWLING JR.

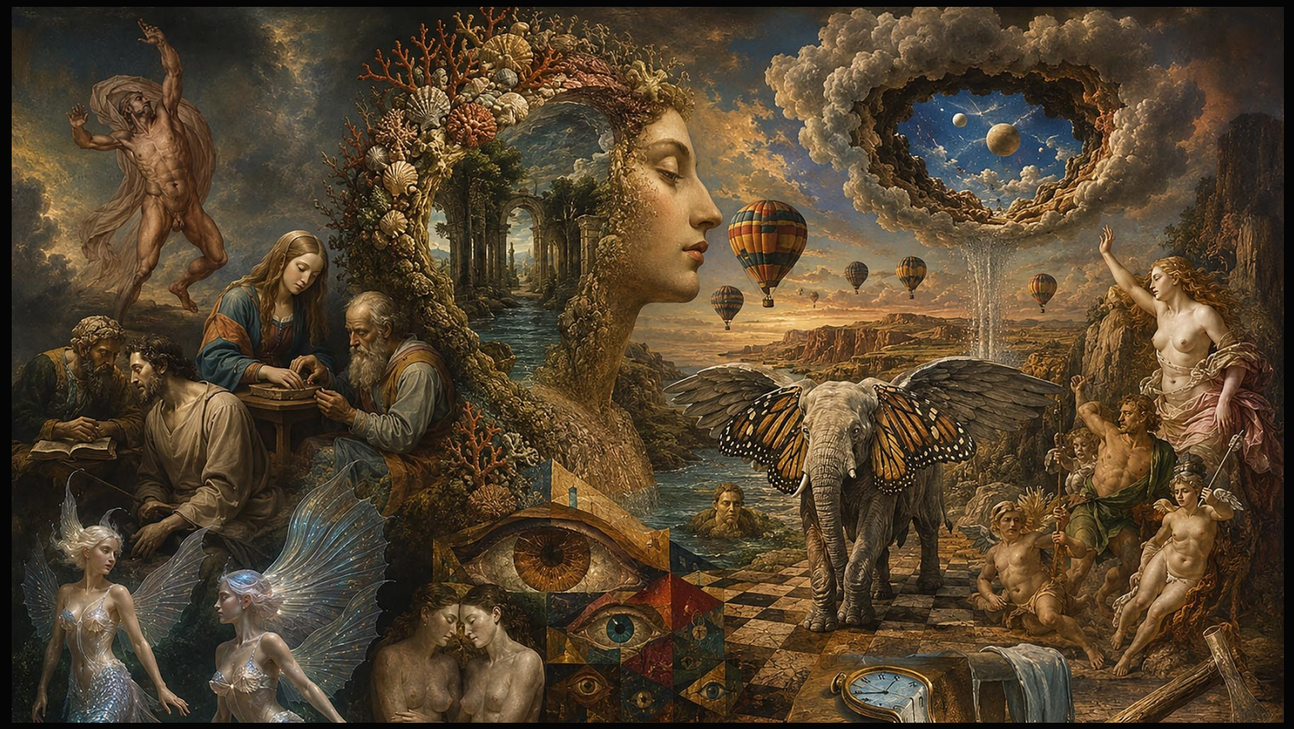

WORK 928

The Mineral Constellation of Returning Light — Variation III

The visual pressure in The Mineral Constellation of Returning Light moves from celestial fields and suspended light toward crystalline planes and mirrored fragments, crossing a textured field. The work holds its contradictions inside a chromatic labyrinth of quiet fire.

CURATORIAL READING

The larger visual language is extended through a tidal undertow between monument and intimacy.



WORK 929

The Dreaming Archive of Human Weather — Variation III

Using antique gold and ember orange against earthen umber as its weather, the work layers layered human presences over dream residues and unstable memory. The eye is asked to wander, not conclude, through a prismatic oracle of changing perception.

CURATORIAL READING

The scene moves beyond spectacle by sustaining a resonant undertow between figure and world.



WORK 930

The Quantum Ocean of the Hidden Sky — Variation III

A current of chartreuse lit by antique gold carries moving water and reflective basins across celestial fields and suspended light and into a poised middle register. What survives the spectacle is a prismatic dream of inward motion.

CURATORIAL READING

The composition finds a singular voice in a restless undertow across several simultaneous moments.



WORK 931

The Elemental Cosmology of Celestial Ruins — Variation III

A distributed center binds ceremonial architecture and inhabited monuments, celestial fields and suspended light, and repeated figures and emotional distance inside a register of antique gold, ember orange, and deep shadow. The work's strongest afterimage is a golden continuum of luminous uncertainty.

CURATORIAL READING

The composition is held in balance by a ceremonial signal between surface and depth.

The enchanted city endures infinite weather without losing its internal rhythm, making change part of its architecture. Its shifting climate stores altered memory in a nocturnal mechanical archive.



WORK 932

The Enchanted City of Infinite Weather — Variation III

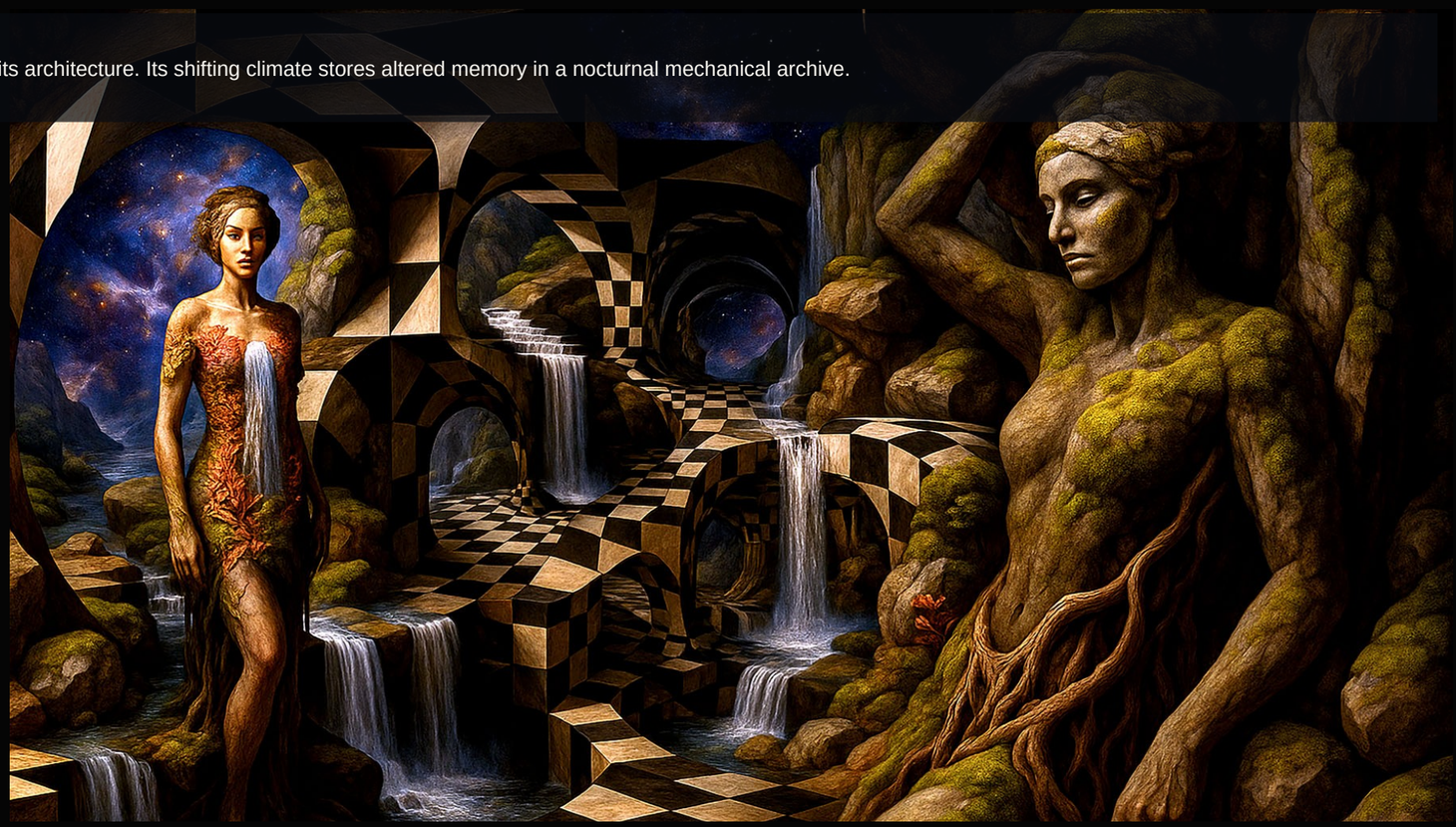

WORK 933

The Luminous Citadel of the Secret Garden — Variation III

In The Luminous Citadel of the Secret Garden, ceremonial architecture and inhabited monuments move through vegetal passages and rooted gardens under burnished vermillion and ember orange against black, creating an architectural mirror of parallel time.

Its most distinctive passage appears as a celestial passage between monument and intimacy.



WORK 934

The Astral Chamber of Dream Logic — Variation III

Ceremonial architecture and inhabited monuments braid together through a wide lateral field; celestial fields and suspended light provide the counterweight in ember orange lit by burnished vermillion. The final impression is less a place than a patient procession of hidden kinship.

CURATORIAL READING

Its final curatorial emphasis rests on a weightless residue between figure and world.



WORK 935

The Astral Chamber of Water and Stone — Variation III

In The Astral Chamber of Water and Stone, ceremonial architecture and inhabited monuments open onto moving water and reflective basins through a broad stage of ember orange, earthen umber, and deep shadow. Its recurring forms do not merely repeat; they deepen into an intimate passage of living stone.

CURATORIAL READING

The larger visual language is extended through a restless residue between monument and intimacy.

The golden dynasty gathers around a shared field where affection is distributed across many figures rather than contained in one. Within that common ground, affection remains alive in a mirrored mechanical archive.

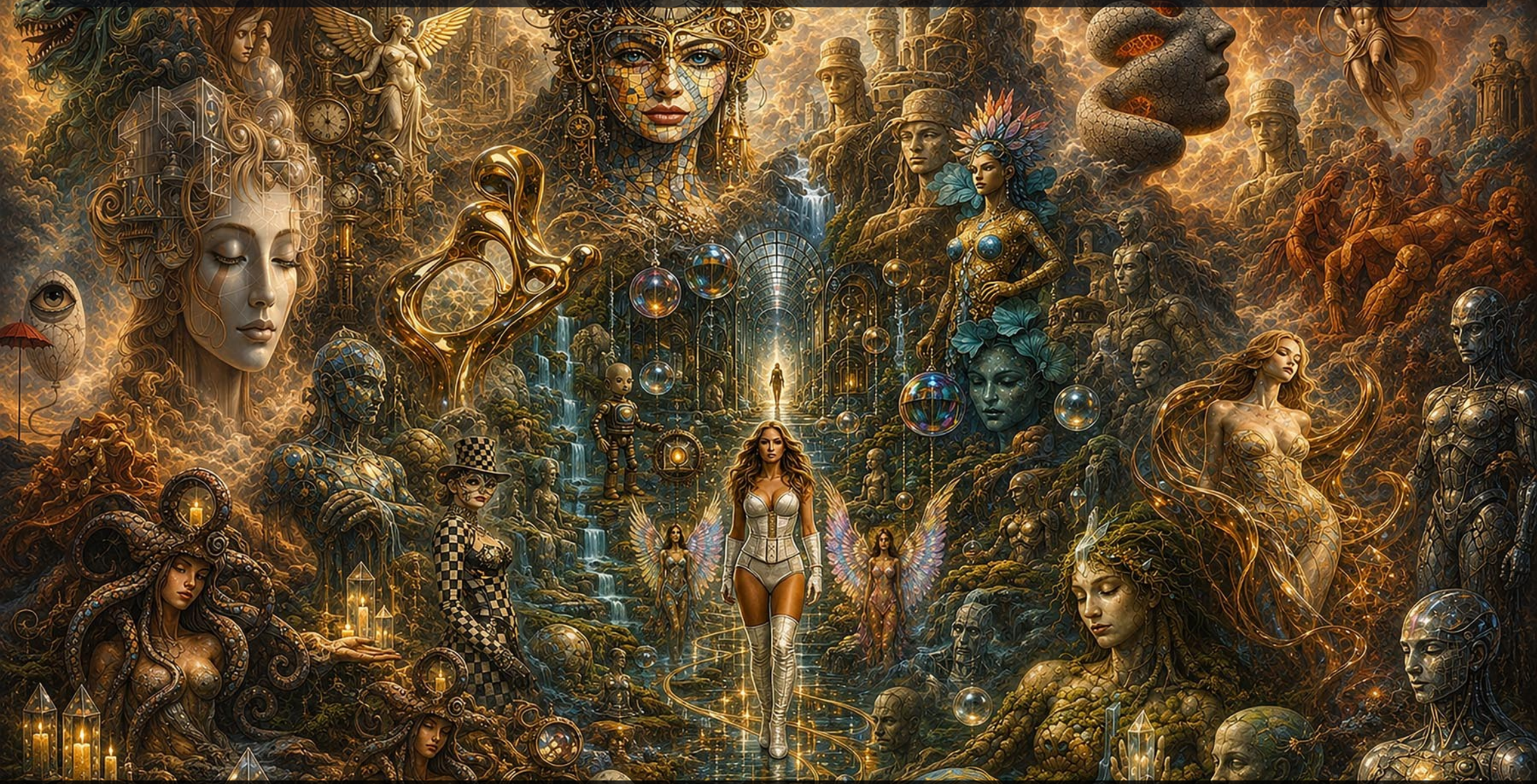

WORK 936

The Golden Dynasty of the Shared Field — Variation III

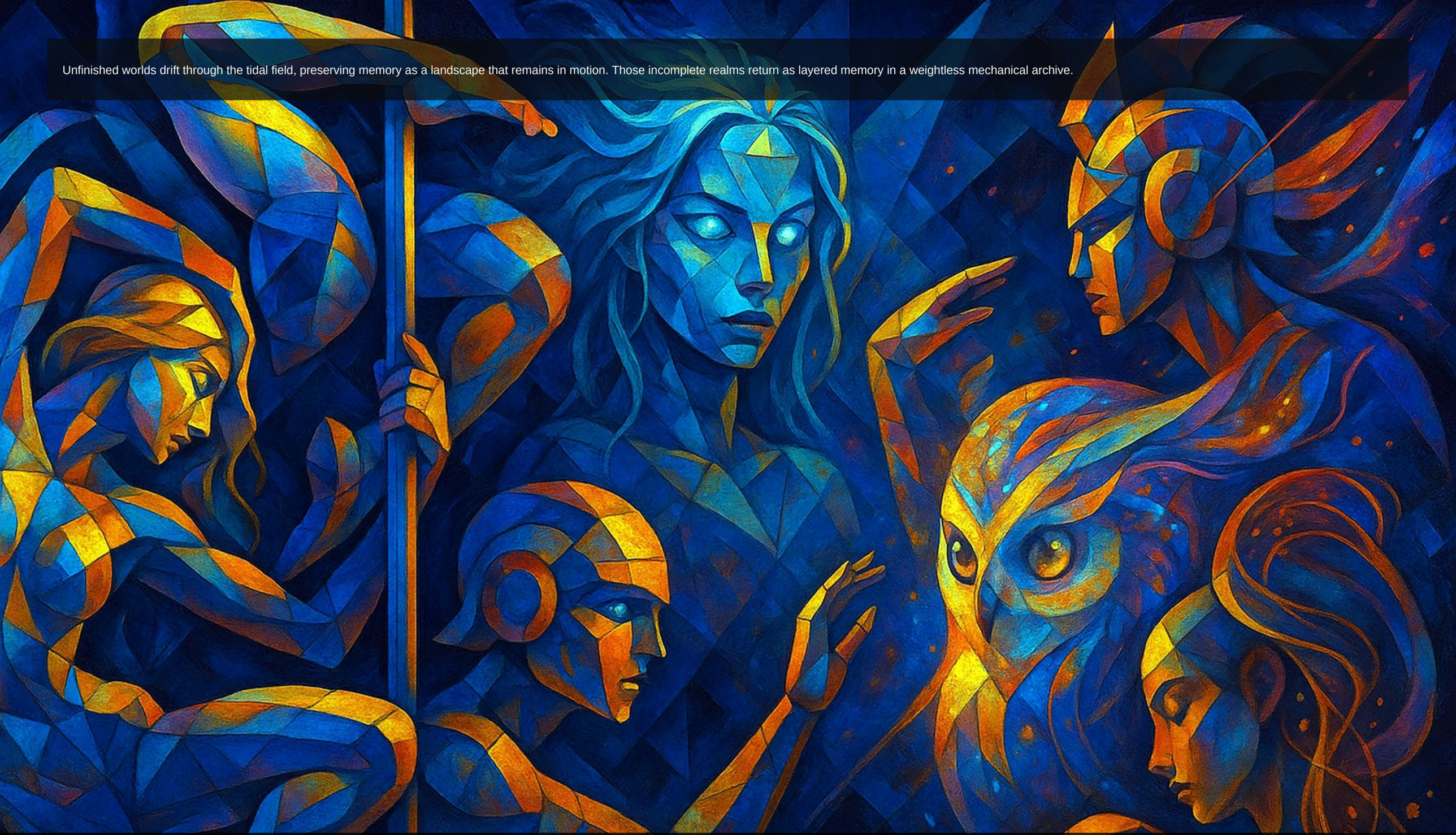

Unfinished worlds drift through the tidal field, preserving memory as a landscape that remains in motion. Those incomplete realms return as layered memory in a weightless mechanical archive.

WORK 937

The Tidal Field of Unfinished Worlds — Variation III



WORK 938

The Verdant Cathedral of Mineral Dreams — Variation III

The Verdant Cathedral of Mineral Dreams places ceremonial architecture and inhabited monuments beside vegetal passages and rooted gardens, allowing ember orange lit by burnished vermillion to become the work's emotional climate. Its recurring forms do not merely repeat; they deepen into a radiant theatre of shared memory.

“Across the inner horizon, silent constellations unmake the ordinary clock.”

JOHN JOSEPH DOWLING JR.

SECTION 08

The Open Frame

“Canvas torn but never tamed.”

The final works do not close the world; they leave it available. Faces, cities, and cosmic fields remain in a state of becoming. The open frame is the collection’s most persuasive promise: each image feels complete, yet the larger cycle still appears capable of absorbing more light.

WORK 939

The Baroque Procession of the Future Past — Variation III

From a ceremonial gathering of interrelated forms to open horizons and unfinished passages, The Baroque Procession of the Future Past sustains a visual current that becomes an atmospheric theatre of shared memory.



WORK 940

The Celestial Grotto of Water and Stone — Variation III

The eye enters through moving water and reflective basins, crosses celestial fields and suspended light, and arrives at a balanced axis illuminated by midnight blue, burnished vermillion, and dusty rose. From a distance it reads as one vision; nearby it becomes a tidal grove of human weather.

“While time looks elsewhere, subterranean roots gather the broken sky.”

JOHN JOSEPH DOWLING JR.

WORK 941

The Mirrored Garden of the Inner Sea — Variation III

The Mirrored Garden of the Inner Sea joins vegetal passages and rooted gardens with moving water and reflective basins in burnished vermillion and ember orange against earthen umber, forming a tidal river of visual afterglow.



WORK 942

The Nocturnal Parliament of Memory — Variation III

Using earthen umber lit by burnished vermillion as its weather, the work layers ceremonial architecture and inhabited monuments over dream residues and unstable memory. No single focal point wins; the composition keeps returning to a tidal oracle of emotional gravity.

CURATORIAL READING

Its spatial logic becomes most persuasive in a rooted field where color becomes memory.

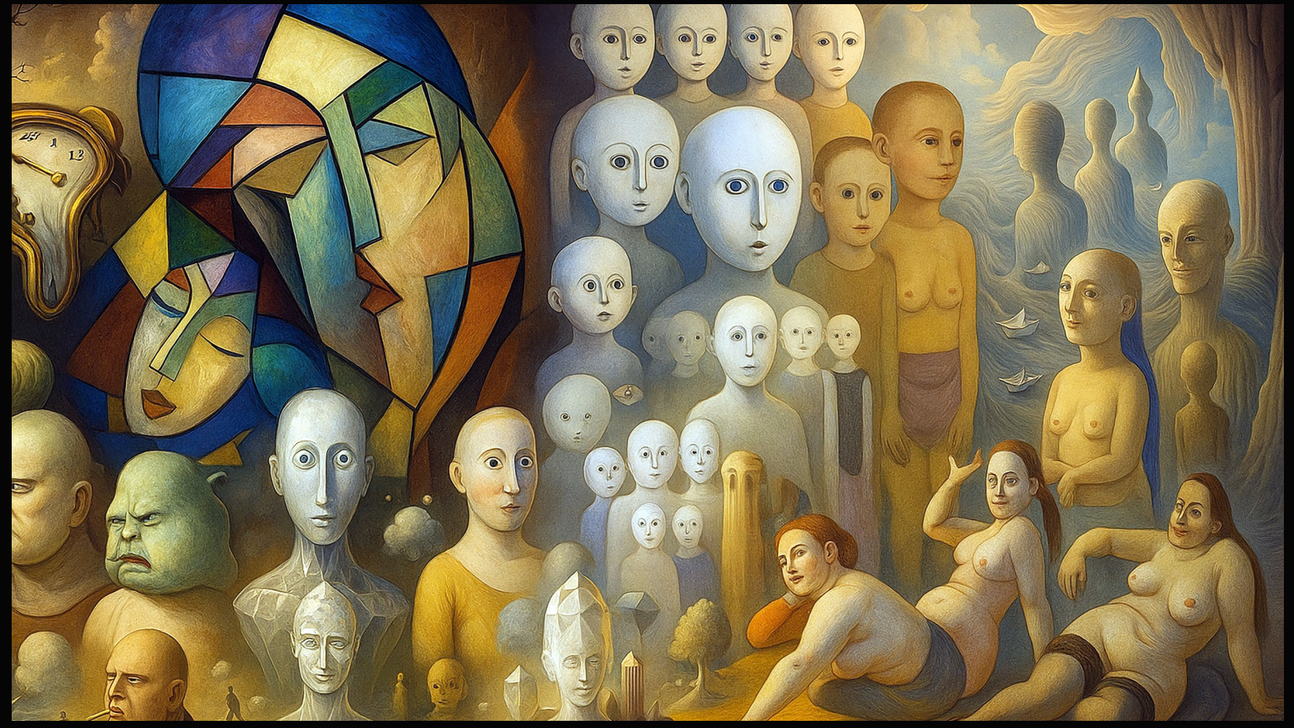

WORK 943

The Radiant Horizon of Mirrored Time — Variation III

From a low-burning ground, crystalline planes and mirrored fragments rise toward mineral terrain and receding horizons in a broad stage of antique gold, ember orange, and deep shadow. The composition transforms visual excess into a recursive tide of patient revelation.

CURATORIAL READING

The composition finds a singular voice in a resonant current between monument and intimacy.



WORK 944

The Fractured Oracle of the Second Self — Variation III

Beneath glacial cyan, black, and earthen umber, The Fractured Oracle of the Second Self lets layered human presences drift through watchful faces and emblematic masks without fixing one horizon. The composition makes room for the viewer within a dreaming stage of parallel time.

CURATORIAL READING

The composition finds a singular voice in an architectural hinge across several simultaneous moments.



WORK 945

The Ancestral Threshold of Living Architecture — Variation III

Ceremonial architecture and inhabited monuments interlock through a broad stage; nested passages and recursive interiors provide the counterweight in ember orange and earthen umber against shadow. The result is a meditation on the larger cycle remaining capable of new light, carried by a subterranean sanctuary of cosmic intimacy.

CURATORIAL READING

The scene moves beyond spectacle by sustaining a mineral pause between surface and depth.



WORK 946

The Electric Reliquary of the Open Body — Variation III

Within a intricately layered surface, layered human presences recur toward ceremonial architecture and inhabited monuments under earthen umber lit by ember orange. The image behaves like memory itself, resolving only as an architectural garden of remembered touch.

CURATORIAL READING

The work is remembered for an architectural tension where color becomes memory.



WORK 947

The Silent Vessel of Cosmic Tides — Variation III

A distributed center binds moving water and reflective basins, celestial fields and suspended light, and open horizons and unfinished passages inside a register of antique gold, ember orange, and deep shadow. The work transforms possibility surviving the final page into a sustained encounter with an architectural weather of private myth.

CURATORIAL READING

The composition is held in balance by a mirrored chamber between surface and depth.



WORK 948

The Infinite Sanctuary of Quiet Fire — Variation III

Using burnished vermillion, antique gold, and chartreuse as its weather, the work layers ceremonial architecture and inhabited monuments over nested passages and recursive interiors. From a distance it reads as one vision; nearby it becomes an architectural afterimage of living stone.

CURATORIAL READING

The work's internal rhythm depends on a radiant weather between monument and intimacy.



WORK 949

The Chromatic Labyrinth of Returning Light — Variation III

The scene folds nested passages and recursive interiors through charged light and atmospheric weather, using burnished vermillion and charcoal against earthen umber to make depth feel provisional. The frame functions as a passage toward a fractured constellation of patient revelation.

CURATORIAL READING

The meeting of scale and intimacy produces a lucid vessel between figure and world.

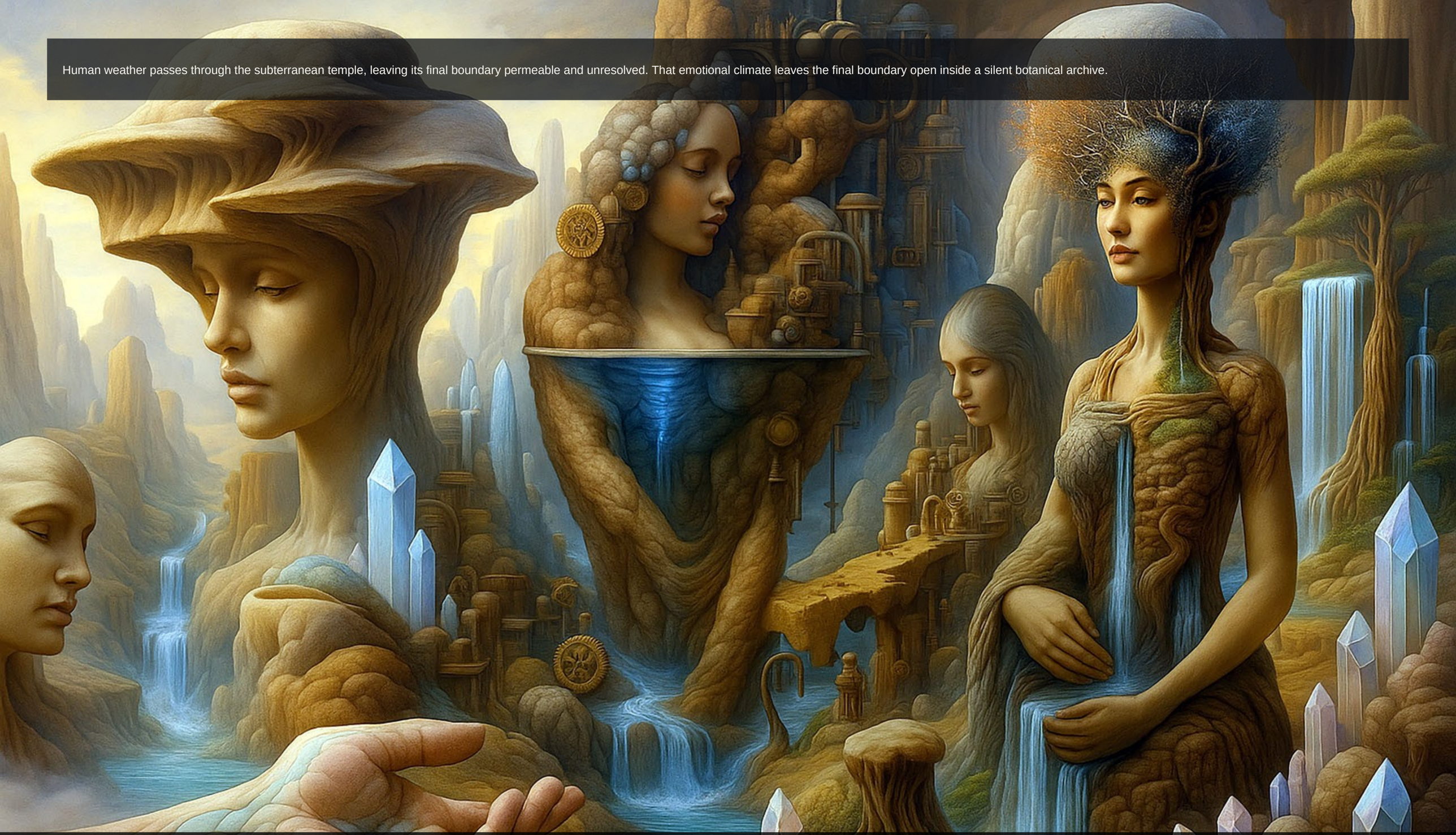

Human weather passes through the subterranean temple, leaving its final boundary permeable and unresolved. That emotional climate leaves the final boundary open inside a silent botanical archive.

WORK 950

The Subterranean Temple of Human Weather — Variation III

The hidden sky stretches above a weightless canyon whose edges dissolve before they can become a conclusion. The concealed horizon turns completion porous within a lucid crystalline archive.

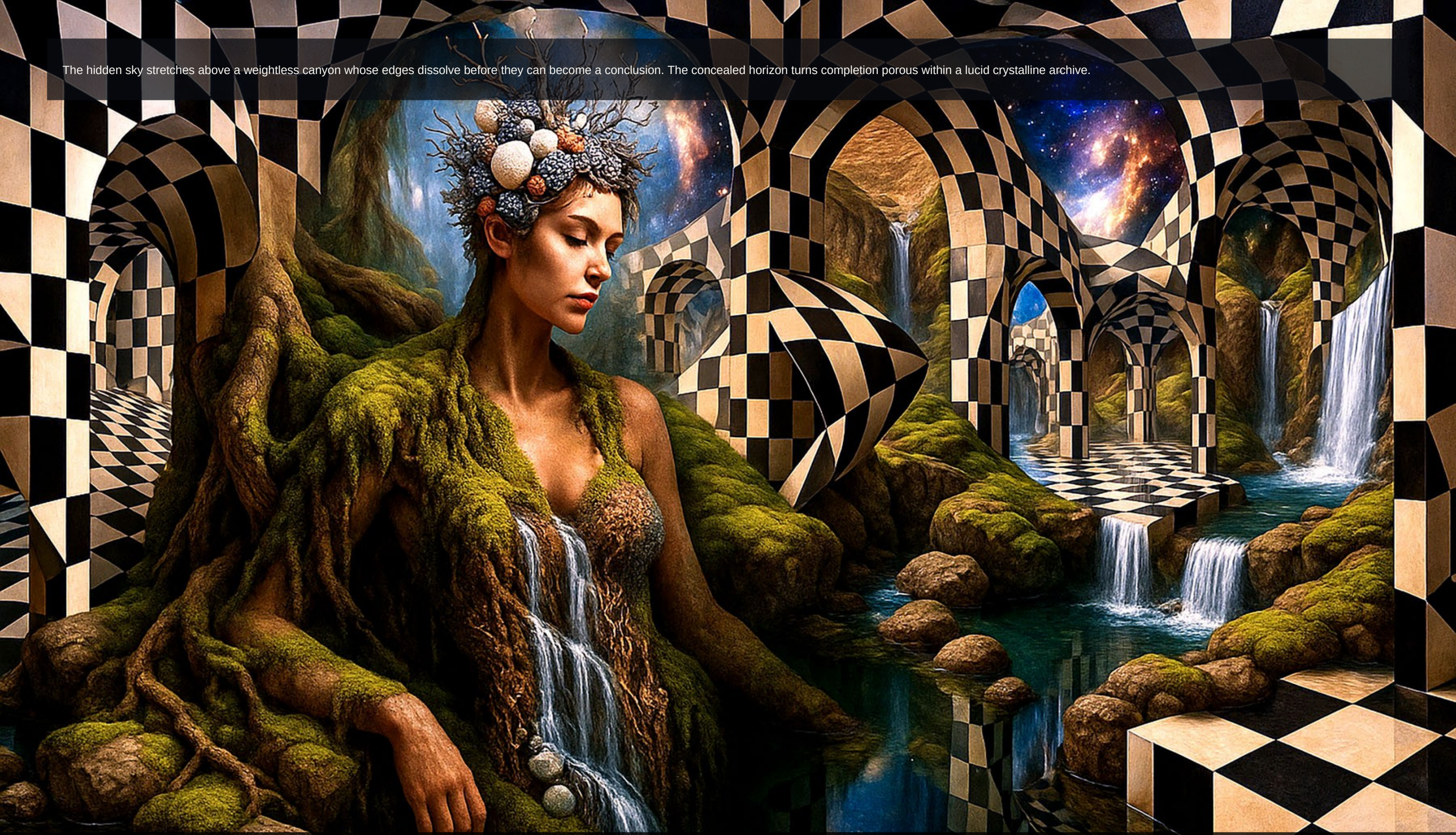

WORK 951

The Weightless Canyon of the Hidden Sky — Variation III

WORK 952

The Sacred Theatre of Celestial Ruins — Variation III

The Sacred Theatre of Celestial Ruins uses antique gold, ember orange, and earthen umber to move from ceremonial architecture and inhabited monuments into a living oracle of hidden kinship.



WORK 953

The Recursive Kingdom of Infinite Weather — Variation III

Using midnight blue and ember orange against earthen umber as its weather, the work layers ceremonial architecture and inhabited monuments over nested passages and recursive interiors. From a distance it reads as one vision; nearby it becomes a radiant corridor of lucid distance.

“Beneath the visible surface, celestial dreams measure a different eternity.”

JOHN JOSEPH DOWLING JR.



WORK 954

The Mineral Constellation of the Secret Garden — Variation III

From a low-burning ground, vegetal passages and rooted gardens open toward celestial fields and suspended light in a wide lateral field of charcoal lit by ember orange. The viewer leaves with no fixed answer, only an astral labyrinth of patient revelation.

CURATORIAL READING

The work is remembered for a quiet rhythm between figure and world.



WORK 955

The Dreaming Archive of Dream Logic — Variation III

The visual pressure in The Dreaming Archive of Dream Logic moves from dream residues and unstable memory toward open horizons and unfinished passages, crossing a intricately layered field. The final rhythm suspends the body inside a translucent horizon of patient revelation.

CURATORIAL READING

The image gains its emotional depth through a patient residue between surface and depth.



WORK 956

The Quantum Ocean of the Shared Field — Variation III

A low-burning atmosphere surrounds moving water and reflective basins, but nested passages and recursive interiors keep opening new depth across the wide lateral field. No single focal point wins; the composition keeps returning to an intimate garden of cosmic intimacy.

CURATORIAL READING

Its most distinctive passage appears as a charged passage between surface and depth.



WORK 957

The Elemental Cosmology of Unfinished Worlds — Variation III

Within a densely filigreed surface, nested passages and recursive interiors turn toward open horizons and unfinished passages under ember orange and burnished vermillion against earthen umber. The last visual cadence arrives as a quiet grove of recovered light.

CURATORIAL READING

Across the full cycle, this image contributes a restless register between surface and depth.



WORK 958

The Enchanted City of Mineral Dreams — Variation III

A poised middle register binds ceremonial architecture and inhabited monuments, crystalline planes and mirrored fragments, and dream residues and unstable memory inside a register of chartreuse lit by antique gold. The composition leaves its most durable trace as a lucid procession of material memory.

CURATORIAL READING

Close viewing reveals a mirrored pause between monument and intimacy.



WORK 959

The Luminous Citadel of the Future Past — Variation III

Ceremonial architecture and inhabited monuments thread through a broad stage; charged light and atmospheric weather provide the counterweight in burnished vermillion, ember orange, and deep shadow. Every viewing rearranges the hierarchy, revealing a mirrored garden of suspended time.

CURATORIAL READING

Across the full cycle, this image contributes a patient memory where color becomes memory.



WORK 960

The Golden Dynasty of the Inner Sea — Variation III

A current of antique gold, midnight blue, and yellow carries ceremonial architecture and inhabited monuments across moving water and reflective basins and into a deliberately off-center axis. Its monumentality is tempered by the intimacy of a kinetic vessel of remembered touch.

CURATORIAL READING

Its most distinctive passage appears as a recursive field between monument and intimacy.



WORK 961

The Tidal Field of Memory — Variation III

Here dream residues and unstable memory occupy a mirrored center, interrupted by open horizons and unfinished passages and flashes of midnight blue and antique gold against chartreuse. Its visual logic turns the frame acting as a threshold rather than an edge into a patient architecture of suspended time.

CURATORIAL READING

The image gains its emotional depth through an open residue across several simultaneous moments.



The verdant cathedral repeats through mirrored time, carrying its architecture beyond the visible limits of the page. Its reflected architecture carries the image beyond its edge in a nocturnal spectral archive.

WORK 962

The Verdant Cathedral of Mirrored Time — Variation III

The baroque procession gathers around the second self, but the surrounding space refuses to close around it. That divided identity remains open around a tidal spectral archive.

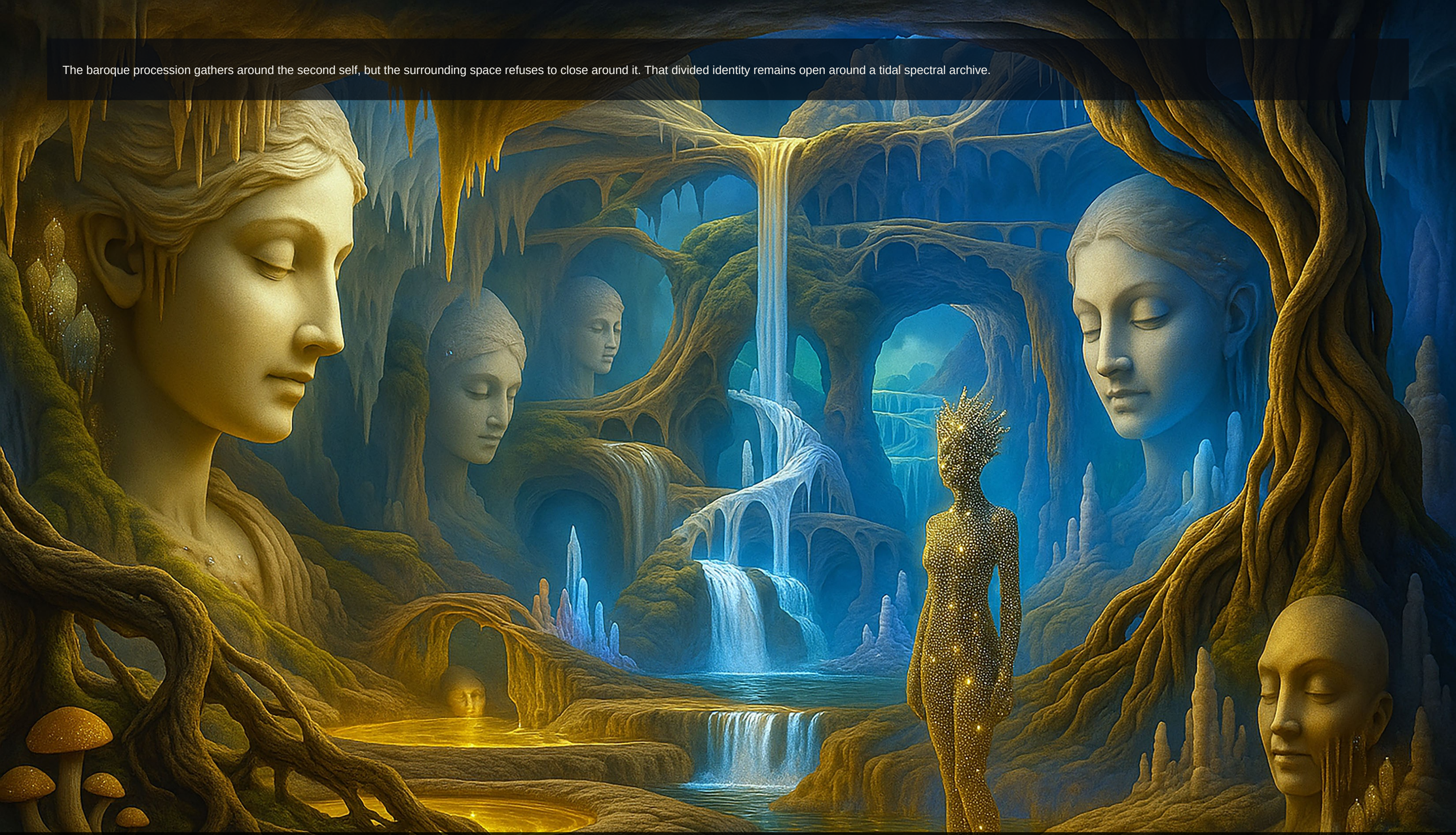

WORK 963

The Baroque Procession of the Second Self — Variation III



WORK 964

The Celestial Grotto of Living Architecture — Variation III

A deliberately off-center axis pulls ceremonial architecture and inhabited monuments together with moving water and reflective basins into the same unstable geography of glacial cyan, deep teal, and ember orange. The composition transforms visual excess into an open threshold of visual afterglow.

“Where the title leaves off, secret shadows make room for wonder.”

JOHN JOSEPH DOWLING JR.

WORK 965

The Mirrored Garden of the Open Body — Variation III

Across its broad stage, The Mirrored Garden of the Open Body lets layered human presences pass into vegetal passages and rooted gardens, ending in a mirrored signal of shared memory.



WORK 966

The Nocturnal Parliament of Cosmic Tides — Variation III

Using glacial cyan lit by burnished vermillion as its weather, the work layers ceremonial architecture and inhabited monuments over moving water and reflective basins. The result is a meditation on faces and cities continuing beyond the visible field, carried by a luminous memory of private myth.

CURATORIAL READING

The image gains its emotional depth through a celestial turn between figure and world.



WORK 967

The Radiant Horizon of Quiet Fire — Variation III

Mineral terrain and receding horizons rise through midnight blue, antique gold, and deep shadow, meeting charged light and atmospheric weather at a distributed center. The result is a meditation on the larger cycle remaining capable of new light, carried by a patient signal of ceremonial stillness.

CURATORIAL READING

The image deepens the sequence through a mineral exchange where color becomes memory.



WORK 968

The Fractured Oracle of Returning Light — Variation III

The scene folds watchful faces and emblematic masks through charged light and atmospheric weather, using ember orange, chartreuse, and antique gold to make depth feel provisional. Its monumentality is tempered by the intimacy of a mineral chamber of human weather.

CURATORIAL READING

The visual density opens briefly into a mirrored hinge between figure and world.



WORK 969

The Ancestral Threshold of Human Weather — Variation III

Layered human presences emerge from ember orange and earthen umber against charcoal; beyond them, nested passages and recursive interiors recede through a broad stage. The scene remains open-ended, held together by a celestial horizon of ceremonial stillness.

CURATORIAL READING

The visual density opens briefly into an electric passage where color becomes memory.



WORK 970

The Electric Reliquary of the Hidden Sky — Variation III

Ceremonial architecture and inhabited monuments hover through a wide lateral field; celestial fields and suspended light provide the counterweight in chartreuse lit by antique gold. Its balance of density and breath produces a luminous procession of parallel time.

CURATORIAL READING

What persists after the first impression is a celestial horizon between figure and world.



WORK 971

The Silent Vessel of Celestial Ruins — Variation III

The Silent Vessel of Celestial Ruins places ceremonial architecture and inhabited monuments beside celestial fields and suspended light, allowing earthen umber, charcoal, and deep shadow to become the work's emotional climate. The work's strongest afterimage is a patient harbor of cosmic intimacy.

CURATORIAL READING

Close viewing reveals a quiet weather between figure and world.

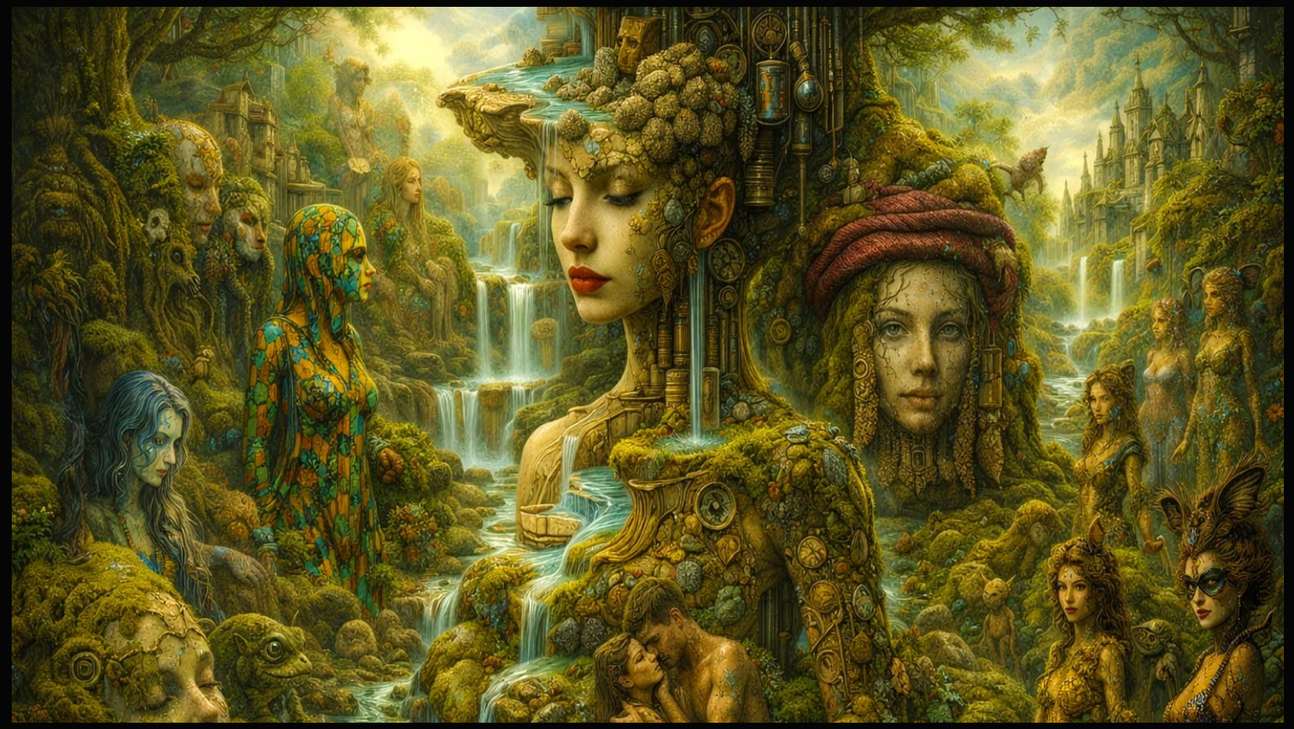

WORK 972

The Infinite Sanctuary of Infinite Weather — Variation III

Using antique gold, black, and earthen umber as its weather, the work layers ceremonial architecture and inhabited monuments over nested passages and recursive interiors. The title names the doorway, but the image leads into a subterranean constellation of unfinished worlds.

CURATORIAL READING

Its visual argument gathers around a weightless structure between figure and world.

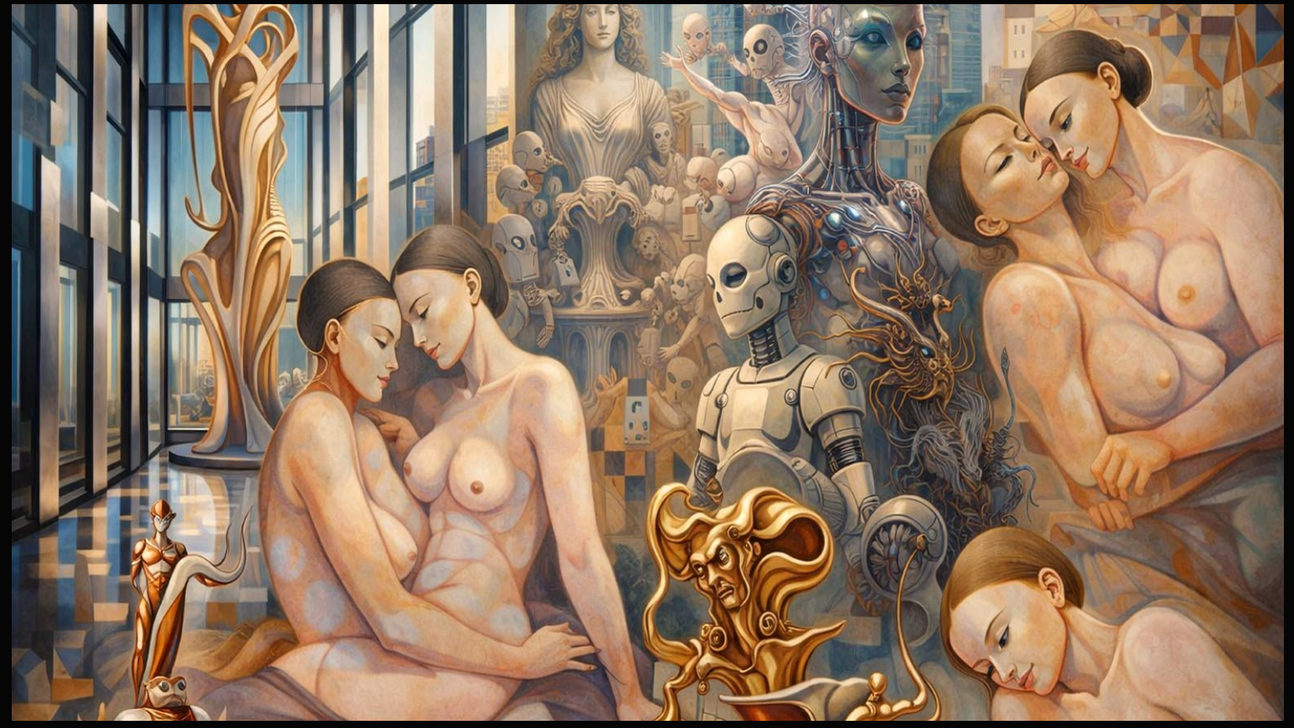

WORK 973

The Chromatic Labyrinth of the Secret Garden — Variation III

The work stages vegetal passages and rooted gardens against nested passages and recursive interiors, then lets ember orange and burnished vermillion against charcoal dissolve the border between them. The image behaves like memory itself, resolving only as a kinetic threshold of private myth.

CURATORIAL READING

The meeting of scale and intimacy produces a layered pause across several simultaneous moments.

Dream logic opens the subterranean temple toward a larger world that remains only partly visible. Its impossible order keeps the larger world available in an amber baroque archive.



WORK 974

The Subterranean Temple of Dream Logic — Variation III

The weightless canyon crosses the shared field without a fixed horizon, turning completion into another threshold. That common ground transforms closure into a verdant baroque archive.



WORK 975

The Weightless Canyon of the Shared Field — Variation III

WORK 976

The Sacred Theatre of Unfinished Worlds — Variation III

Midnight blue, charcoal, and earthen umber gives The Sacred Theatre of Unfinished Worlds its atmosphere, while ceremonial architecture and inhabited monuments open into a radiant dream of collective dreaming.

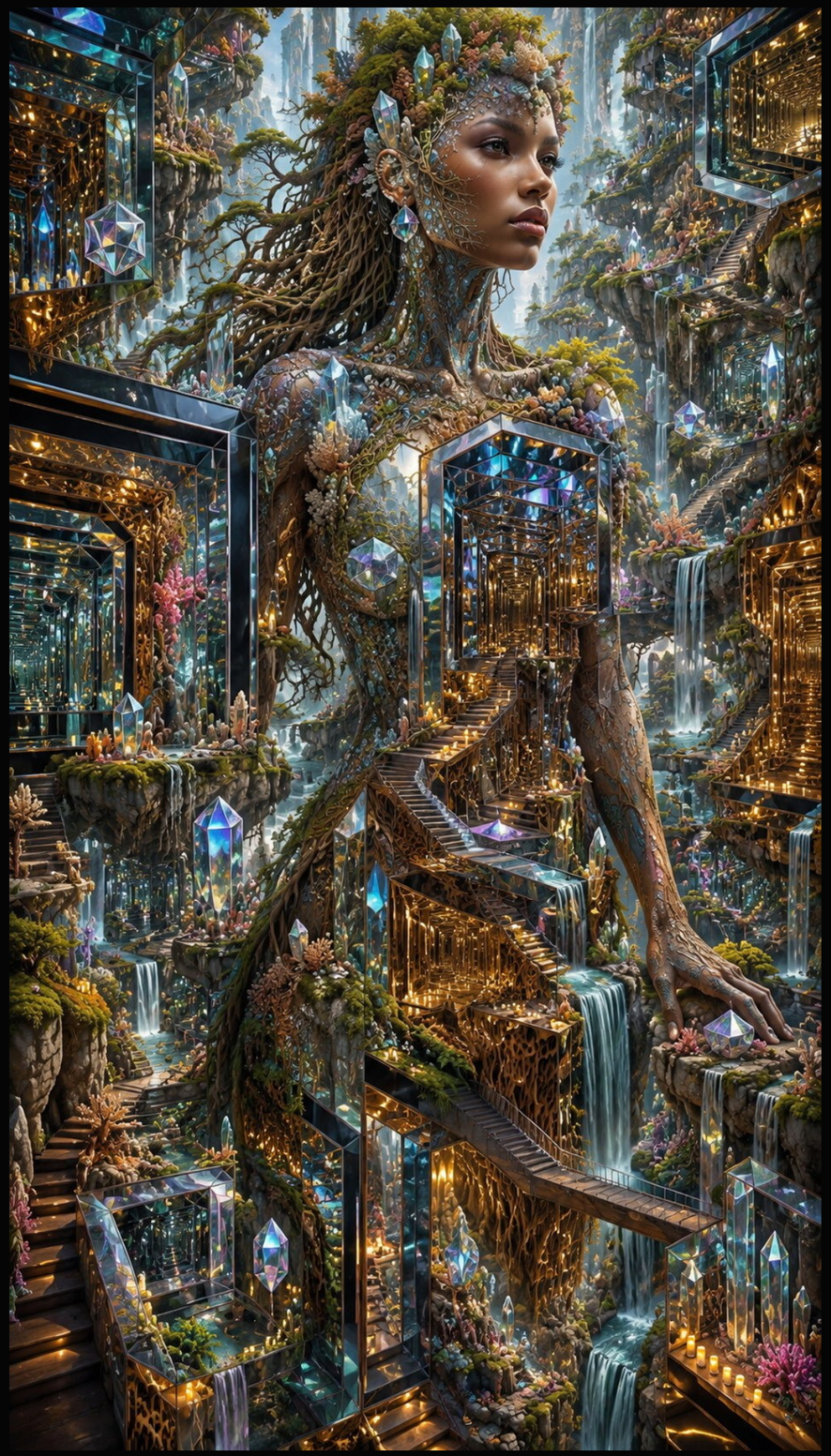

WORK 977

The Chromatic Labyrinth of the Future Past — Variation III

Nested passages and recursive interiors share a compressed upward passage with open horizons and unfinished passages, their boundaries softened by charcoal and earthen umber against silver gray. Scale shifts from intimate to monumental, leaving the viewer inside a nocturnal labyrinth of visual afterglow.

“When silence takes form, silent bodies refuse the final silence.”

JOHN JOSEPH DOWLING JR.

The recursive kingdom grows from mineral dreams, preserving the sensation of becoming even at the edge of the sequence. Those crystalline dreams preserve becoming before closure in an ancestral baroque archive.



WORK 978

The Recursive Kingdom of Mineral Dreams — Variation III

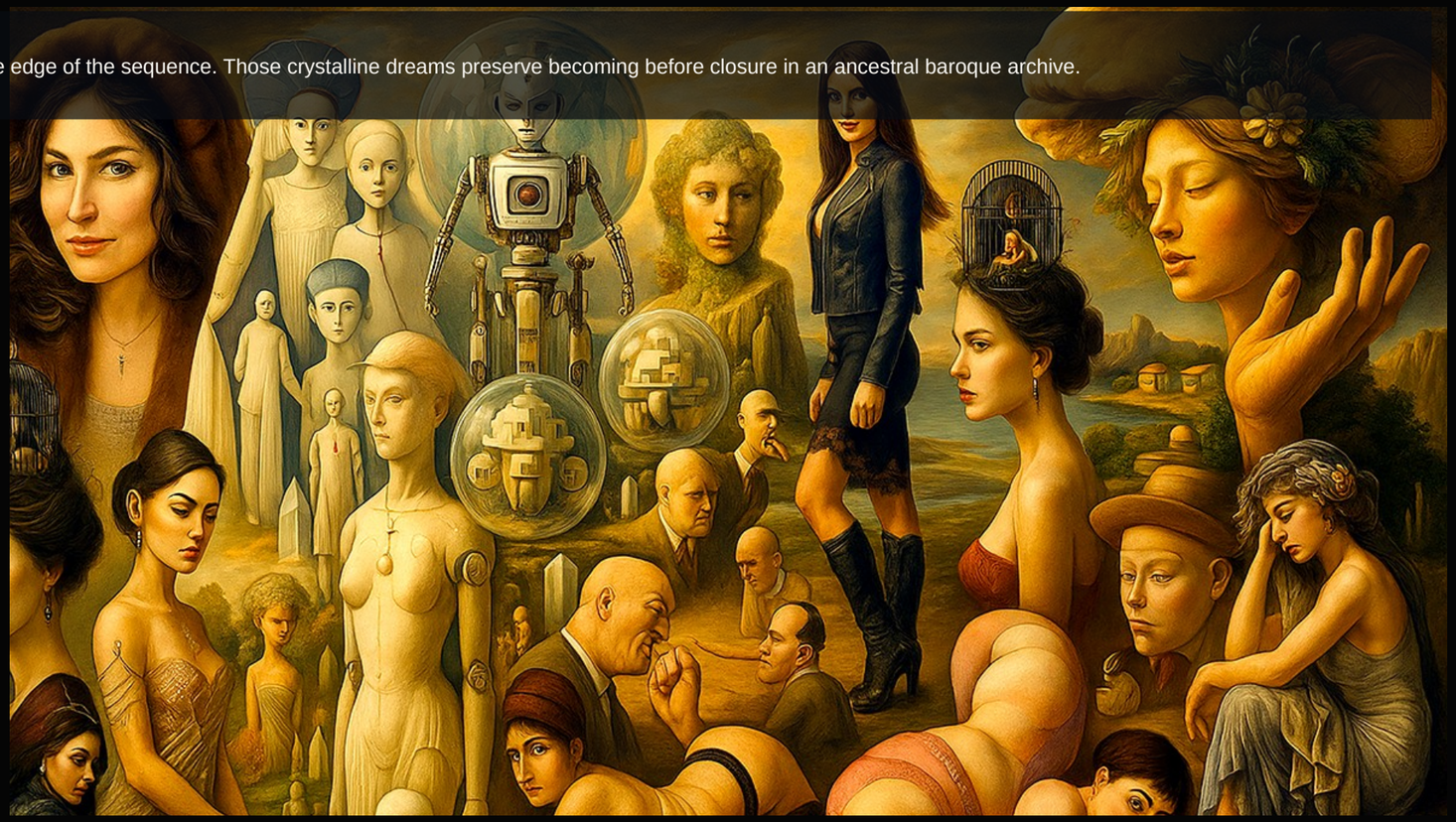

WORK 979

The Mineral Constellation of the Future Past — Variation III

A distributed center draws celestial fields and suspended light through crystalline planes and mirrored fragments in The Mineral Constellation of the Future Past, leaving the viewer inside a mirrored architecture of suspended time.

The image deepens the sequence through a celestial field across several simultaneous moments.



WORK 980

The Dreaming Archive of Water and Stone — Variation III

The wide lateral field carries moving water and reflective basins toward mineral terrain and receding horizons, while the contrast of antique gold, earthen umber, and black sharpens the transition. This tension gives the image the lasting pressure of a golden stage of lucid distance.

CURATORIAL READING

The composition is held in balance by an atmospheric axis where color becomes memory.



WORK 981

The Quantum Ocean of the Inner Sea — Variation III

Moving water and reflective basins orbit through a broad stage; nested passages and recursive interiors provide the counterweight in midnight blue and ember orange against earthen umber. What survives the spectacle is a dreaming tide of open possibility.

CURATORIAL READING

The work's clearest counterpoint is a kinetic tension between monument and intimacy.



WORK 982

The Elemental Cosmology of Memory — Variation III

In The Elemental Cosmology of Memory, dream residues and unstable memory open onto open horizons and unfinished passages through a wide lateral field of ember orange lit by antique gold. At full scale, the image becomes a mineral horizon of material memory.

CURATORIAL READING

The image deepens the sequence through a rooted turn where color becomes memory.

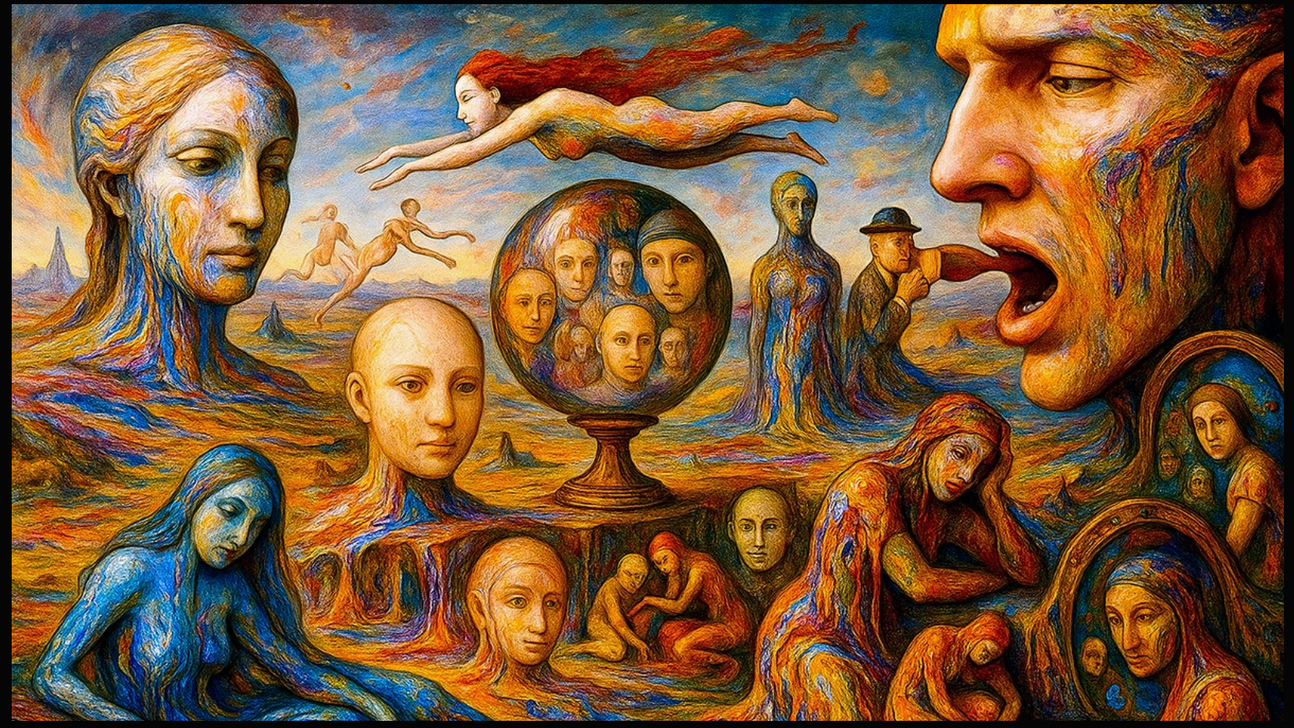

WORK 983

The Enchanted City of Mirrored Time — Variation III

Using ember orange, burnished vermillion, and deep shadow as its weather, the work layers ceremonial architecture and inhabited monuments over crystalline planes and mirrored fragments. The composition transforms visual excess into a living archive of inward motion.

CURATORIAL READING

The image gains its emotional depth through a measured counterpoint across several simultaneous moments.



WORK 984

The Luminous Citadel of the Second Self — Variation IV

Layered human presences anchor the foreground while ceremonial architecture and inhabited monuments multiply beyond them in ember orange, antique gold, and yellow. Light and shadow negotiate until the scene becomes a luminous weather of remembered touch.

CURATORIAL READING

The composition finds a singular voice in a resonant current where color becomes memory.



WORK 985

The Astral Chamber of Living Architecture — Variation IV

The visual pressure in The Astral Chamber of Living Architecture moves from ceremonial architecture and inhabited monuments toward celestial fields and suspended light, crossing a intricately layered field. Rather than settle into illustration, the work converts completion refusing to become closure into a copper-toned harbor of recovered light.

CURATORIAL READING

The image gains its emotional depth through an atmospheric counterpoint between surface and depth.

The golden dynasty inhabits the open body as a luminous civic structure whose boundaries remain deliberately porous. Its exposed anatomy allows completion to remain porous in a mirrored luminous archive.



WORK 986

The Golden Dynasty of the Open Body — Variation IV

Cosmic tides move through the tidal field, extending the composition beyond its apparent frame. Those tidal forces leave the frame open around a weightless luminous archive.

WORK 987

The Tidal Field of Cosmic Tides — Variation IV

WORK 988

The Verdant Cathedral of Quiet Fire — Variation IV

The Verdant Cathedral of Quiet Fire compresses ceremonial architecture and inhabited monuments, vegetal passages and rooted gardens, and antique gold, charcoal, and black into a chromatic mirror of remembered touch.



WORK 989

The Baroque Procession of Returning Light — Variation IV

Using burnished vermillion and yellow against crimson as its weather, the work layers a ceremonial gathering of interrelated forms over charged light and atmospheric weather. The viewer leaves with no fixed answer, only a baroque oracle of altered scale.

“At the border of body and world, sapphire rivers unmake the ordinary clock.”

JOHN JOSEPH DOWLING JR.



WORK 990

The Celestial Grotto of Human Weather — Variation IV

A current of antique gold lit by deep teal carries layered human presences across moving water and reflective basins and into a poised middle register. The final rhythm suspends the body inside a subterranean oracle of quiet fire.

CURATORIAL READING

Its final curatorial emphasis rests on a kinetic threshold across several simultaneous moments.



WORK 991

The Mirrored Garden of the Hidden Sky — Variation IV

The broad stage carries vegetal passages and rooted gardens toward celestial fields and suspended light, while the contrast of ember orange, earthen umber, and deep shadow sharpens the transition. No single focal point wins; the composition keeps returning to a shadowed current of patient revelation.

CURATORIAL READING

Its recurring motifs are transformed by a recursive interval between surface and depth.



WORK 992

The Nocturnal Parliament of Celestial Ruins — Variation IV

A balanced axis pulls ceremonial architecture and inhabited monuments together with celestial fields and suspended light into the same unstable geography of antique gold, deep teal, and chartreuse. The last visual cadence arrives as an atmospheric garden of quiet fire.

CURATORIAL READING

Its visual argument gathers around a layered afterimage between figure and world.



WORK 993

The Radiant Horizon of Infinite Weather — Variation IV

Beneath midnight blue and indigo against dusty rose, The Radiant Horizon of Infinite Weather lets mineral terrain and receding horizons drift through nested passages and recursive interiors without fixing one horizon. Rather than settle into illustration, the work converts the frame acting as a threshold rather than an edge into an astral altar of resilient form.

CURATORIAL READING

Its visual argument gathers around a restless echo between surface and depth.



WORK 994

The Fractured Oracle of the Secret Garden — Variation IV

The composition compresses watchful faces and emblematic masks together with vegetal passages and rooted gardens into a wide lateral field lit by crimson lit by burnished vermillion. Its deepest movement is inward, toward a fractured current of visual afterglow.

CURATORIAL READING

The work's clearest counterpoint is a measured vessel between surface and depth.



WORK 995

The Ancestral Threshold of Dream Logic — Variation IV

Dream residues and unstable memory anchor the foreground while nested passages and recursive interiors multiply beyond them in earthen umber, charcoal, and deep shadow. Its monumentality is tempered by the intimacy of an electric oracle of unfinished worlds.

CURATORIAL READING

Its relationship to the surrounding pages is carried by a ceremonial constellation between monument and intimacy.

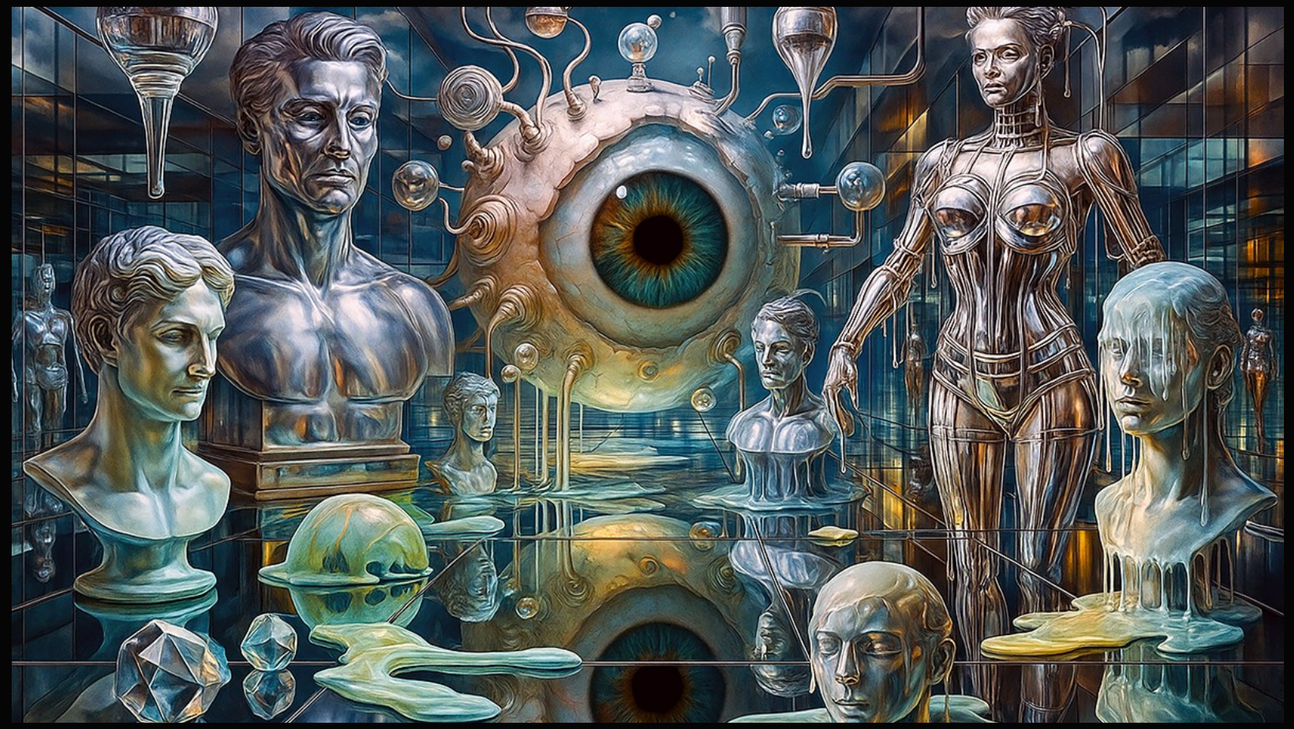

WORK 996

The Electric Reliquary of the Shared Field — Variation IV

Using glacial cyan, charcoal, and silver gray as its weather, the work layers ceremonial architecture and inhabited monuments over nested passages and recursive interiors. Its balance of density and breath produces a nocturnal fountain of recovered light.

CURATORIAL READING

Its spatial logic becomes most persuasive in a measured memory between monument and intimacy.



WORK 997

The Silent Vessel of Unfinished Worlds — Variation IV

Nested passages and recursive interiors rise through burnished vermillion and ember orange against coral, meeting open horizons and unfinished passages at a quiet central alignment. Its balance of density and breath produces a crystalline altar of suspended time.

CURATORIAL READING

Its visual argument gathers around an electric echo where color becomes memory.

The infinite sanctuary rises from mineral dreams, holding the final movement in a state of active formation. Those crystalline dreams keep becoming active inside an ancestral earthen archive.



WORK 998

The Infinite Sanctuary of Mineral Dreams — Variation IV

Water and stone remake the subterranean temple one last time, leaving its archive open to another future. Their union preserves the possibility of a chromatic earthen archive.



WORK 999

The Subterranean Temple of Water and Stone — Variation IV



WORK 1000

The Weightless Canyon of the Inner Sea — Variation IV

The Weightless Canyon of the Inner Sea uses ember orange, magenta, and earthen umber to move from moving water and reflective basins into a sapphire threshold of emotional gravity.

The First Architecture

JD-501 A cosmic dreamscape of melting time 007
JD-502 Celestial cathedral and surreal visions 008
JD-503 Luminous dreamscape of nature and reflection 009
JD-504 A mystical landscape of stone and stars 010
JD-505 Clockwork fantasy dreamscape with surreal figures 010
JD-506 Cosmic dreamscape of machinery and mythology 011
JD-507 Cosmic painter in a surreal dreamscape 011
JD-508 Cosmic steampunk dreamscape in gold 012
JD-509 Cosmic temple of surreal dreams 012
JD-510 Celestial steampunk dreamscape with angels 013
JD-511 Cosmic dreamscape with ethereal women 014
JD-512 Dreamscape of time and reflection 015
JD-513 Mechanical dreamscape with divine figures 016
JD-514 Mystical collage of ethereal women and symbols 017
JD-515 Mystical labyrinthine dreamscape with crystalline structures 017
JD-516 Dreamscape city of divine technology 018
JD-517 Dreamscape of machines and celestial figures 018
JD-518 Sacred dreamscape of water and light 019
JD-519 Surreal banquet of gods and angels 019
JD-520 Dreamlike landscape of myth and time 020
JD-521 Mystical city of golden reflections 021
JD-522 Surreal cosmic landscape with painted face 022
JD-523 Surreal cosmic marble dreamscape with butterflies 023
JD-524 Surreal dreamscape with cosmic intricacies 024
JD-525 Mystical dreamscape of figures and clocks 024
JD-526 Surreal dreamscape with intricate symbolism 025
JD-527 Surreal dreamscape with mirrored reflections 025
JD-528 Surreal gallery in a futuristic city 026
JD-529 Mystical dreamscape in golden and blue 026
JD-530 Mystical dreamscape of celestial faces and figures 027
JD-531 Mystical fantasy landscape with ethereal spirits 028
JD-532 Surreal steampunk dreamscape with golden light 029
JD-533 Mystical dreamscape of floating visions 030
JD-534 Mystical embrace in a celestial landscape 031
JD-535 Surreal temple of mechanical faces 031
JD-536 Mystical embrace in a dreamlike world 032
JD-537 Surreal timeless machinery dreamscape 032
JD-538 Mystical valley of love and crystals 033
JD-539 Reflections of time and surreal beings 033
JD-540 Mystical forest of cubist nymphs 034
JD-541 Mystical golden city of faces and figures 035
JD-542 Sacred geometry and surreal figures 036
JD-543 Steampunk dreamscape with floating clocks 037
JD-544 Surreal baroque dreamscape with ethereal figures 038
JD-545 Mystical grotto with glowing gardens 038
JD-546 Mystical landscapes and cosmic reflections 039
JD-547 Mystical reflections in a crystalline forest 039
JD-548 Surreal corridor of dreams and geometry 040
JD-549 Mystical mosaic dreamscape with surreal elements 040
JD-550 Mystical underwater temple of angels 041
JD-551 Mystical valley of nature spirits 042
JD-552 Celestial and submerged realms collide 043
JD-553 Surreal dreamscape of clocks and figures 044
JD-554 Mystical women of the enchanted grotto 045
JD-555 Celestial reflections in a sacred realm 045
JD-556 Celestial ruins and mythical dreamscape 046
JD-557 Serene dreamscape of statues and nature 046
JD-558 Steampunk dreamscape with clocks and masks 047
JD-559 Cosmic pantheon of mythic figures 047
JD-560 Steampunk dreamscape with mechanical faces 048
JD-561 Surreal celestial seascape with angels 049
JD-562 Cosmic tapestry of mythic faces 050
JD-563 Surreal clockwork dreamscape with ethereal figures 050

Frames Within Frames

JD-564 Surreal cosmic temple of dreams 051
JD-565 Surreal dreamscape of timeless figures 052
JD-566 Surreal dreamscape of checkerboard patterns 053
JD-567 Surreal dreamscape with cosmic reflections 054
JD-568 Dreamlike temple of ethereal beauty 054
JD-569 Surreal dreamscape of faces and crystals 055
JD-570 Ethereal temple of cosmic dreams 055
JD-571 Surreal dreamscape of faces and symbols 056
JD-572 Surreal dreamscape of fading figures 056
JD-573 Surreal dreamscape of gods and technology 057
JD-574 Surreal dreamscape of myth and machinery 058
JD-575 Golden temple of fragmented dreams 059
JD-576 Surreal dreamscape of steampunk and nature 060
JD-577 Surreal fantasy altar with celestial figures 061
JD-578 Surreal fantasy dreamscape with celestial elements 061
JD-579 Underwater temple of divine encounters 062
JD-580 Surreal dreamscape of time and reflections 062
JD-581 Surreal dreamscape with woman and artist 063
JD-582 Surreal dreamscape with angels and ruins 063
JD-583 Surreal dreamscape with clocks and faces 064
JD-584 Surreal dreamscape with mechanical wonders 065
JD-585 Divine realms beneath the water's surface 066
JD-586 Dreamlike corridor of crystal and reflection 067
JD-587 Surreal mythic landscape with cosmic hourglass 068
JD-588 Surreal mythic landscape with water and figures 068
JD-589 Golden goddess grotto of serene spirits 069
JD-590 Surreal dreamscape with mosaic faces 069
JD-591 Surreal mythic landscape with golden details 070
JD-592 Surreal steampunk dreamscape collage 070
JD-593 Surreal dreamscape with mosaic figures 071
JD-594 Surreal dreamscape with steampunk and fantasy elements 072
JD-595 Surreal collage of figures and faces 073
JD-596 Surreal steampunk dreamscape with angelic figures 074_x000B_JD-597 Surreal dreamscapes and time fragments 075_x000B_JD-598 Surreal fantasy dreamscape with floating clocks 075_x000B_JD-599 Surreal tea party in a dreamscape 076_x000B_JD-600 Surreal temple of light and dreams 076_x000B_JD-601 Surreal fantasy palace and royal mosaic 077_x000B_JD-602 Dreamlike cosmic garden of reflections 077_x000B_JD-603 Surreal landscape of time and figures 078_x000B_JD-604 Surreal steampunk cathedral of dreams 079_x000B_JD-605 Guardians of a dreamlike world 080_x000B_JD-606 Heavenly and underwater realms in harmony 081_x000B_JD-607 Surreal twilight landscape with dreamlike figures 082_x000B_JD-608 Cosmic dreamscape of fantasy and myth 082_x000B_JD-609 Crystal cathedral in a mystical grotto 083_x000B_JD-610 Dreamscape of faces and waterfalls 083_x000B_JD-611 Enchanted valley of reflection and love 084_x000B_JD-612 Mystical dreamscape with cybernetic elements 084_x000B_JD-613 Surreal steampunk dream in motion 085_x000B_JD-614 Surreal steampunk dreamscape with ethereal figures 086_x000B_JD-615 Mystical fantasy collage of surreal figures 087_x000B_JD-616 Mystical temple of ethereal beings 088_x000B_JD-617 Surreal steampunk dreamscape with ethereal figures 089_x000B_JD-618 Surreal steampunk dreamscape with floating figures 089_x000B_JD-619 Surreal steampunk dreamscape with masked figures 090_x000B_JD-620 Surreal steampunk fantasy dreamscape with wings 090_x000B_JD-621 Surreal dreamscape of faces and nature 091_x000B_JD-622 Surreal golden fantasy dreamscape with figures 091_x000B_JD-623 Surreal vision of faces and flowers 092_x000B_JD-624 Celestial harmony in a dreamscape 093_x000B_JD-625 Cosmic baroque fantasy in motion 094_x000B_JD-626 Surreal temple of reflection and grandeur 094

The Layered Human

JD-627 Cosmic goddess and celestial beings 095
JD-628 Cosmic steampunk temple of dreams 096
JD-629 Cosmic temple of dreams and reflections 097
JD-630 Divine figures in celestial and aquatic realms 098
JD-631 Enchanted valley of sacred myths 098
JD-632 Divine visions in a celestial temple 099
JD-633 Mystical steampunk dreamscape with ethereal figure 099
JD-634 Dreamy steampunk fantasy at sunset 100
JD-635 Surreal veils of cosmos and time 100
JD-636 Timeless journey through a surreal temple 101
JD-637 Celestial harmony beneath the waves 102
JD-638 Surreal chess temple with mythic figures 103
JD-639 Vertical 01 recursive canyon 104
JD-640 Vertical 02 temporal waterfall 105
JD-641 Vertical 03 impossible green arch 105
JD-642 Surreal fantasy scene with ethereal figures 106
JD-643 Cosmic steampunk fantasy collage 106
JD-644 Dreamlike cosmic fantasy landscape 107
JD-645 Dreamlike steampunk clockwork labyrinth 107
JD-646 Ethereal temple of winged gods 108
JD-647 Golden temple of dreamlike wonders 109
JD-648 Mythic realm of mosaics and waterfalls 110
JD-649 Mythic scene of sea and sky 111
JD-650 Surreal temple of time and masks 112
JD-651 Cosmic baroque with surreal figures and architecture 112
JD-652 Cosmic surrealism with robotic figures and nature 113
JD-653 Crystal city at twilight 113
JD-654 Divine assembly beneath the waves 114
JD-655 Dreamlike reflections in a crystal grotto 114
JD-656 A dreamlike labyrinth of wonder 115
JD-657 Cosmic allegory with ethereal figures 116
JD-658 Cosmic cathedral of myth and time 117
JD-659 Cosmic cathedral of time and reflection 118
JD-660 Ethereal nature spirits in a fantastical realm 119
JD-661 Ethereal dreams of mythology and sea 119
JD-662 Golden garden of serene goddesses 120
JD-663 Heavenly visions and sea creatures 120
JD-664 Magical crystal forest with ethereal figures 121
JD-665 Winged dreams in a clockwork world 121
JD-666 Magical harmony of nature and city 122
JD-667 Serene goddess figures in a crystal valley 123
JD-668 Surreal cosmic ruins and ethereal figures 124
JD-669 The passage of time in surreal worlds 125
JD-670 Timeless whispers in a surreal world 126
JD-671 Dreamlike reflections in a futuristic temple 126
JD-672 Heavenly realms and underwater wonders 127
JD-673 Magical mirrored grotto with ethereal women 127
JD-674 Mythical underwater bacchanal with mermaids 128
JD-675 The Luminous Citadel of the Second Self 128
JD-676 The Astral Chamber of Living Architecture 129
JD-677 The Golden Dynasty of the Open Body 130
JD-678 The Tidal Field of Cosmic Tides 131
JD-679 The Verdant Cathedral of Quiet Fire 132
JD-680 The Baroque Procession of Returning Light 133
JD-681 The Celestial Grotto of Human Weather 133
JD-682 The Mirrored Garden of the Hidden Sky 134
JD-683 The Nocturnal Parliament of Celestial Ruins 134
JD-684 The Radiant Horizon of Infinite Weather 135
JD-685 The Fractured Oracle of the Secret Garden 135
JD-686 The Ancestral Threshold of Dream Logic 136
JD-687 The Electric Reliquary of the Shared Field 137
JD-688 The Silent Vessel of Unfinished Worlds 138
JD-689 The Infinite Sanctuary of Mineral Dreams 138

Color Beneath Darkness

JD-690 Surreal Cosmic Goddess Cityscape 139
JD-691 The Subterranean Temple of Water and Stone 140
JD-692 The Weightless Canyon of the Inner Sea 141
JD-693 The Sacred Theatre of Memory 142
JD-694 Enchanted valley of nature spirits 142
JD-695 Mystical dreamscape of cosmic waterfalls 143
JD-696 Horizontal 01 twin horizon 143
JD-697 Horizontal 02 folded clock plain 144
JD-698 Horizontal 03 celestial inversion 144
JD-699 Horizontal 04 gravity bloom 145
JD-700 Horizontal 05 monastic fractal 146
JD-701 The Recursive Kingdom of Mirrored Time 147
JD-702 The Mineral Constellation of the Second Self 148
JD-703 The Dreaming Archive of Living Architecture 149
JD-704 The Quantum Ocean of the Open Body 149
JD-705 The Elemental Cosmology of Cosmic Tides 150
JD-706 The Enchanted City of Quiet Fire 150
JD-707 The Luminous Citadel of Returning Light 151
JD-708 The Astral Chamber of Human Weather 151
JD-709 The Molecular Constellation Valley 152
JD-710 The Suspended Genome Gardens 153
JD-711 The Verdant Cathedral of Infinite Weather 154
JD-712 The Baroque Procession of the Secret Garden 155
JD-713 The Celestial Grotto of Dream Logic 156
JD-714 The Mirrored Garden of the Shared Field 156
JD-715 The Nocturnal Parliament of Unfinished Worlds 157
JD-716 The Radiant Horizon of Mineral Dreams 157
JD-717 The Fractured Oracle of the Future Past 158
JD-718 The Ancestral Threshold of Water and Stone 158
JD-719 The Infinite Sanctuary of Mirrored Time 159
JD-720 The Chromatic Labyrinth of the Second Self 160
JD-721 The Subterranean Temple of Living Architecture 161
JD-722 The Weightless Canyon of the Open Body 162
JD-723 The Sacred Theatre of Cosmic Tides 163
JD-724 The Recursive Kingdom of Quiet Fire 163
JD-725 The Electric Reliquary of the Inner Sea 164
JD-726 Surreal mythic landscape with floating figures 164
JD-727 The Mineral Constellation of Returning Light 165
JD-728 The Dreaming Archive of Human Weather 165
JD-729 The Quantum Ocean of the Hidden Sky 166
JD-730 The Elemental Cosmology of Celestial Ruins 167
JD-731 The Enchanted City of Infinite Weather 168
JD-732 The Luminous Citadel of the Secret Garden 169
JD-733 The Astral Chamber of Dream Logic 170
JD-734 The Golden Dynasty of the Shared Field 170
JD-735 The Silent Vessel of Memory 171
JD-736 The Baroque Procession of the Future Past 171
JD-737 The Tidal Field of Unfinished Worlds 172
JD-738 The Verdant Cathedral of Mineral Dreams 172
JD-739 The Celestial Grotto of Water and Stone 173
JD-740 The Mirrored Garden of the Inner Sea 174
JD-741 The Nocturnal Parliament of Memory 175
JD-742 The Radiant Horizon of Mirrored Time 176
JD-743 The Fractured Oracle of the Second Self 177
JD-744 The Ancestral Threshold of Living Architecture 177
JD-745 The Electric Reliquary of the Open Body 178
JD-746 The Silent Vessel of Cosmic Tides 178
JD-747 The Infinite Sanctuary of Quiet Fire 179
JD-748 The Recursive Kingdom of Infinite Weather 179
JD-749 The Chromatic Labyrinth of Returning Light 180
JD-750 The Subterranean Temple of Human Weather 181
JD-751 The Luminous Citadel of the Future Past 182
JD-752 The Astral Chamber of Water and Stone 182

Art as Survival Technology

JD-753 The Weightless Canyon of the Hidden Sky 183
JD-754 The Tidal Field of Celestial Ruins 184
JD-755 The Verdant Cathedral of Infinite Weather — Variation II 185
JD-756 The Sacred Theatre of Celestial Ruins 186
JD-757 The Mineral Constellation of the Secret Garden 186
JD-758 The Baroque Procession of the Secret Garden — Variation II 187
JD-759 The Celestial Grotto of Dream Logic — Variation II 187
JD-760 The Dreaming Archive of Dream Logic 188
JD-761 The Quantum Ocean of the Shared Field 188
JD-762 The Mirrored Garden of the Open Body 189
JD-763 The Elemental Cosmology of Unfinished Worlds 189
JD-764 The Enchanted City of Mineral Dreams 190
JD-765 The Golden Dynasty of the Inner Sea 191
JD-766 The Mirrored Garden of the Shared Field — Variation II 192
JD-767 The Nocturnal Parliament of Unfinished Worlds — Variation II 193
JD-768 The Tidal Field of Memory 194
JD-769 The Verdant Cathedral of Mirrored Time 194
JD-770 The Radiant Horizon of Mineral Dreams — Variation II 195
JD-771 The Fractured Oracle of the Future Past — Variation II 195
JD-772 The Baroque Procession of the Second Self 196
JD-773 The Celestial Grotto of Living Architecture 196
JD-774 The Nocturnal Parliament of Cosmic Tides 197
JD-775 The Subterranean Temple of Dream Logic 197
JD-776 The Radiant Horizon of Quiet Fire 198
JD-777 The Fractured Oracle of Returning Light 199
JD-778 The Ancestral Threshold of Water and Stone — Variation II 200
JD-779 The Electric Reliquary of the Inner Sea — Variation II 201
JD-780 The Silent Vessel of Memory — Variation II 202
JD-781 The Infinite Sanctuary of Mirrored Time — Variation II 202
JD-782 The Ancestral Threshold of Human Weather 203
JD-783 The Electric Reliquary of the Hidden Sky 203
JD-784 The Silent Vessel of Celestial Ruins 204
JD-785 The Infinite Sanctuary of Infinite Weather 204
JD-786 The Chromatic Labyrinth of the Second Self — Variation II 205
JD-787 The Subterranean Temple of Living Architecture — Variation II 205
JD-788 The Chromatic Labyrinth of the Secret Garden 206
JD-789 The Weightless Canyon of the Shared Field 207
JD-790 The Weightless Canyon of the Open Body — Variation II 208
JD-791 The Sacred Theatre of Cosmic Tides — Variation II 209
JD-792 The Sacred Theatre of Unfinished Worlds 210
JD-793 The Recursive Kingdom of Mineral Dreams 210
JD-794 The Mineral Constellation of the Future Past 211
JD-795 The Tidal Field of Cosmic Tides — Variation II 211
JD-796 The Dreaming Archive of Water and Stone 212
JD-797 The Quantum Ocean of the Inner Sea 212
JD-798 The Recursive Kingdom of Quiet Fire — Variation II 213
JD-799 The Mineral Constellation of Returning Light — Variation II 213
JD-800 The Elemental Cosmology of Memory 214
JD-801 The Enchanted City of Mirrored Time 215
JD-802 The Dreaming Archive of Human Weather — Variation II 216
JD-803 The Quantum Ocean of the Hidden Sky — Variation II 217
JD-804 The Mirrored Garden of the Hidden Sky — Variation II 218
JD-805 The Luminous Citadel of the Second Self — Variation II 218
JD-806 The Elemental Cosmology of Celestial Ruins — Variation II 219
JD-807 The Enchanted City of Infinite Weather — Variation II 219
JD-808 The Astral Chamber of Living Architecture — Variation II 220
JD-809 The Golden Dynasty of the Open Body — Variation II 220
JD-810 The Luminous Citadel of the Secret Garden — Variation II 221
JD-811 The Verdant Cathedral of Quiet Fire — Variation II 221
JD-812 The Baroque Procession of Returning Light — Variation II 222
JD-813 The Celestial Grotto of Human Weather — Variation II 223
JD-814 The Astral Chamber of Dream Logic — Variation II 224

The City, the Body, the Machine

JD-815 The Nocturnal Parliament of Celestial Ruins — Variation II 225
JD-816 The Golden Dynasty of the Shared Field — Variation II 226
JD-817 The Tidal Field of Unfinished Worlds — Variation II 227
JD-818 The Verdant Cathedral of Mineral Dreams — Variation II 228
JD-819 The Baroque Procession of the Future Past — Variation II 228
JD-820 The Celestial Grotto of Water and Stone — Variation II 229
JD-821 The Mirrored Garden of the Inner Sea — Variation II 229
JD-822 The Radiant Horizon of Infinite Weather — Variation II 230
JD-823 The Weightless Canyon of the Inner Sea — Variation II 230
JD-824 The Fractured Oracle of the Secret Garden — Variation II 231
JD-825 The Ancestral Threshold of Dream Logic — Variation II 231
JD-826 The Electric Reliquary of the Shared Field — Variation II 232
JD-827 The Silent Vessel of Unfinished Worlds — Variation II 233
JD-828 The Nocturnal Parliament of Memory — Variation II 234
JD-829 The Radiant Horizon of Mirrored Time — Variation II 235
JD-830 The Infinite Sanctuary of Mineral Dreams — Variation II 236
JD-831 The Elemental Cosmology of Cosmic Tides — Variation II 236
JD-832 The Fractured Oracle of the Second Self — Variation II 237
JD-833 The Ancestral Threshold of Living Architecture — Variation II 237
JD-834 The Electric Reliquary of the Open Body — Variation II 238
JD-835 The Silent Vessel of Cosmic Tides — Variation II 238
JD-836 The Chromatic Labyrinth of the Future Past 239
JD-837 The Luminous Citadel of Returning Light — Variation II 239
JD-838 The Subterranean Temple of Water and Stone — Variation II 240
JD-839 The Sacred Theatre of Memory — Variation II 241
JD-840 The Infinite Sanctuary of Quiet Fire — Variation II 242
JD-841 The Chromatic Labyrinth of Returning Light — Variation II 243
JD-842 The Recursive Kingdom of Mirrored Time — Variation II 244
JD-843 The Mineral Constellation of the Second Self — Variation II 244
JD-844 The Dreaming Archive of Living Architecture — Variation II 245
JD-845 The Quantum Ocean of the Open Body — Variation II 245
JD-846 The Enchanted City of Quiet Fire — Variation II 246
JD-847 The Astral Chamber of Human Weather — Variation II 246
JD-848 The Subterranean Temple of Human Weather — Variation II 247
JD-849 The Weightless Canyon of the Hidden Sky — Variation II 247
JD-850 The Golden Dynasty of the Hidden Sky 248
JD-851 The Sacred Theatre of Celestial Ruins — Variation II 249
JD-852 The Recursive Kingdom of Infinite Weather — Variation II 250
JD-853 The Mineral Constellation of the Secret Garden — Variation II 251
JD-854 The Dreaming Archive of Dream Logic — Variation II 252
JD-855 The Quantum Ocean of the Shared Field — Variation II 252
JD-856 The Elemental Cosmology of Unfinished Worlds — Variation II 253
JD-857 The Enchanted City of Mineral Dreams — Variation II 253
JD-858 The Luminous Citadel of the Future Past — Variation II 254
JD-859 The Astral Chamber of Water and Stone — Variation II 254
JD-860 The Golden Dynasty of the Inner Sea — Variation II 255
JD-861 The Tidal Field of Memory — Variation II 255
JD-862 The Verdant Cathedral of Mirrored Time — Variation II 256
JD-863 The Baroque Procession of the Second Self — Variation II 257
JD-864 The Celestial Grotto of Living Architecture — Variation II 258
JD-865 The Mirrored Garden of the Open Body — Variation II 259
JD-866 The Nocturnal Parliament of Cosmic Tides — Variation II 260
JD-867 The Radiant Horizon of Quiet Fire — Variation II 260
JD-868 The Fractured Oracle of Returning Light — Variation II 261
JD-869 The Ancestral Threshold of Human Weather — Variation II 261
JD-870 The Electric Reliquary of the Hidden Sky — Variation II 262
JD-871 The Silent Vessel of Celestial Ruins — Variation II 262
JD-872 The Infinite Sanctuary of Infinite Weather — Variation II 263
JD-873 The Chromatic Labyrinth of the Secret Garden — Variation II 263
JD-874 The Subterranean Temple of Dream Logic — Variation II 264
JD-875 The Weightless Canyon of the Shared Field — Variation II 265
JD-876 The Sacred Theatre of Unfinished Worlds — Variation II 266

Love, Memory, and Return

JD-877 The Recursive Kingdom of Mineral Dreams — Variation II 267
JD-878 The Mineral Constellation of the Future Past — Variation II 268
JD-879 The Dreaming Archive of Water and Stone — Variation II 269
JD-880 The Quantum Ocean of the Inner Sea — Variation II 270
JD-881 The Elemental Cosmology of Memory — Variation II 270
JD-882 The Enchanted City of Mirrored Time — Variation II 271
JD-883 The Luminous Citadel of the Second Self — Variation III 271
JD-884 The Astral Chamber of Living Architecture — Variation III 272
JD-885 The Golden Dynasty of the Open Body — Variation III 272
JD-886 The Tidal Field of Cosmic Tides — Variation III 273
JD-887 The Verdant Cathedral of Quiet Fire — Variation III 273
JD-888 The Baroque Procession of Returning Light — Variation III 274
JD-889 The Celestial Grotto of Human Weather — Variation III 275
JD-890 The Mirrored Garden of the Hidden Sky — Variation III 276
JD-891 The Nocturnal Parliament of Celestial Ruins — Variation III 277
JD-892 The Radiant Horizon of Infinite Weather — Variation III 278
JD-893 The Fractured Oracle of the Secret Garden — Variation III 278
JD-894 The Ancestral Threshold of Dream Logic — Variation III 279
JD-895 The Electric Reliquary of the Shared Field — Variation III 279
JD-896 The Silent Vessel of Unfinished Worlds — Variation III 280
JD-897 The Infinite Sanctuary of Mineral Dreams — Variation III 280
JD-898 The Chromatic Labyrinth of the Future Past — Variation II 281
JD-899 The Subterranean Temple of Water and Stone — Variation III 281
JD-900 The Weightless Canyon of the Inner Sea — Variation III 282
JD-901 The Sacred Theatre of Memory — Variation III 283
JD-902 The Recursive Kingdom of Mirrored Time — Variation III 284
JD-903 The Mineral Constellation of the Second Self — Variation III 285
JD-904 The Dreaming Archive of Living Architecture — Variation III 286
JD-905 The Quantum Ocean of the Open Body — Variation III 286
JD-906 The Elemental Cosmology of Cosmic Tides — Variation III 287
JD-907 The Enchanted City of Quiet Fire — Variation III 287
JD-908 The Luminous Citadel of Returning Light — Variation III 288
JD-909 The Astral Chamber of Human Weather — Variation III 288
JD-910 The Golden Dynasty of the Hidden Sky — Variation II 289
JD-911 The Tidal Field of Celestial Ruins — Variation II 289
JD-912 The Verdant Cathedral of Infinite Weather — Variation III 290
JD-913 The Baroque Procession of the Secret Garden — Variation III 291
JD-914 The Celestial Grotto of Dream Logic — Variation III 292
JD-915 The Mirrored Garden of the Shared Field — Variation III 293
JD-916 The Nocturnal Parliament of Unfinished Worlds — Variation III 294
JD-917 The Radiant Horizon of Mineral Dreams — Variation III 294
JD-918 The Fractured Oracle of the Future Past — Variation III 295
JD-919 The Ancestral Threshold of Water and Stone — Variation III 295
JD-920 The Electric Reliquary of the Inner Sea — Variation III 296
JD-921 The Silent Vessel of Memory — Variation III 296
JD-922 The Infinite Sanctuary of Mirrored Time — Variation III 297
JD-923 The Chromatic Labyrinth of the Second Self — Variation III 297
JD-924 The Subterranean Temple of Living Architecture — Variation III 298
JD-925 The Weightless Canyon of the Open Body — Variation III 299
JD-926 The Sacred Theatre of Cosmic Tides — Variation III 300
JD-927 The Recursive Kingdom of Quiet Fire — Variation III 301
JD-928 The Mineral Constellation of Returning Light — Variation III 302
JD-929 The Dreaming Archive of Human Weather — Variation III 302
JD-930 The Quantum Ocean of the Hidden Sky — Variation III 303
JD-931 The Elemental Cosmology of Celestial Ruins — Variation III 303
JD-932 The Enchanted City of Infinite Weather — Variation III 304
JD-933 The Luminous Citadel of the Secret Garden — Variation III 304
JD-934 The Astral Chamber of Dream Logic — Variation III 305
JD-935 The Astral Chamber of Water and Stone — Variation III 305
JD-936 The Golden Dynasty of the Shared Field — Variation III 306
JD-937 The Tidal Field of Unfinished Worlds — Variation III 307
JD-938 The Verdant Cathedral of Mineral Dreams — Variation III 308

The Open Frame

JD-939 The Baroque Procession of the Future Past — Variation III 309
JD-940 The Celestial Grotto of Water and Stone — Variation III 310
JD-941 The Mirrored Garden of the Inner Sea — Variation III 311
JD-942 The Nocturnal Parliament of Memory — Variation III 312
JD-943 The Radiant Horizon of Mirrored Time — Variation III 312
JD-944 The Fractured Oracle of the Second Self — Variation III 313
JD-945 The Ancestral Threshold of Living Architecture — Variation III 313
JD-946 The Electric Reliquary of the Open Body — Variation III 314
JD-947 The Silent Vessel of Cosmic Tides — Variation III 314
JD-948 The Infinite Sanctuary of Quiet Fire — Variation III 315
JD-949 The Chromatic Labyrinth of Returning Light — Variation III 315
JD-950 The Subterranean Temple of Human Weather — Variation III 316
JD-951 The Weightless Canyon of the Hidden Sky — Variation III 317
JD-952 The Sacred Theatre of Celestial Ruins — Variation III 318
JD-953 The Recursive Kingdom of Infinite Weather — Variation III 319
JD-954 The Mineral Constellation of the Secret Garden — Variation III 320
JD-955 The Dreaming Archive of Dream Logic — Variation III 320
JD-956 The Quantum Ocean of the Shared Field — Variation III 321
JD-957 The Elemental Cosmology of Unfinished Worlds — Variation III 321
JD-958 The Enchanted City of Mineral Dreams — Variation III 322
JD-959 The Luminous Citadel of the Future Past — Variation III 322
JD-960 The Golden Dynasty of the Inner Sea — Variation III 323
JD-961 The Tidal Field of Memory — Variation III 323
JD-962 The Verdant Cathedral of Mirrored Time — Variation III 324
JD-963 The Baroque Procession of the Second Self — Variation III 325
JD-964 The Celestial Grotto of Living Architecture — Variation III 326
JD-965 The Mirrored Garden of the Open Body — Variation III 327
JD-966 The Nocturnal Parliament of Cosmic Tides — Variation III 328
JD-967 The Radiant Horizon of Quiet Fire — Variation III 328
JD-968 The Fractured Oracle of Returning Light — Variation III 329
JD-969 The Ancestral Threshold of Human Weather — Variation III 329
JD-970 The Electric Reliquary of the Hidden Sky — Variation III 330
JD-971 The Silent Vessel of Celestial Ruins — Variation III 330
JD-972 The Infinite Sanctuary of Infinite Weather — Variation III 331
JD-973 The Chromatic Labyrinth of the Secret Garden — Variation III 331
JD-974 The Subterranean Temple of Dream Logic — Variation III 332
JD-975 The Weightless Canyon of the Shared Field — Variation III 333
JD-976 The Sacred Theatre of Unfinished Worlds — Variation III 334
JD-977 The Chromatic Labyrinth of the Future Past — Variation III 335
JD-978 The Recursive Kingdom of Mineral Dreams — Variation III 336
JD-979 The Mineral Constellation of the Future Past — Variation III 336
JD-980 The Dreaming Archive of Water and Stone — Variation III 337
JD-981 The Quantum Ocean of the Inner Sea — Variation III 337
JD-982 The Elemental Cosmology of Memory — Variation III 338
JD-983 The Enchanted City of Mirrored Time — Variation III 338
JD-984 The Luminous Citadel of the Second Self — Variation IV 339
JD-985 The Astral Chamber of Living Architecture — Variation IV 339
JD-986 The Golden Dynasty of the Open Body — Variation IV 340
JD-987 The Tidal Field of Cosmic Tides — Variation IV 341
JD-988 The Verdant Cathedral of Quiet Fire — Variation IV 342
JD-989 The Baroque Procession of Returning Light — Variation IV 343
JD-990 The Celestial Grotto of Human Weather — Variation IV 344
JD-991 The Mirrored Garden of the Hidden Sky — Variation IV 344
JD-992 The Nocturnal Parliament of Celestial Ruins — Variation IV 345
JD-993 The Radiant Horizon of Infinite Weather — Variation IV 345
JD-994 The Fractured Oracle of the Secret Garden — Variation IV 346
JD-995 The Ancestral Threshold of Dream Logic — Variation IV 346
JD-996 The Electric Reliquary of the Shared Field — Variation IV 347
JD-997 The Silent Vessel of Unfinished Worlds — Variation IV 347
JD-998 The Infinite Sanctuary of Mineral Dreams — Variation IV 348
JD-999 The Subterranean Temple of Water and Stone — Variation IV 349
JD-1000 The Weightless Canyon of the Inner Sea — Variation IV 350

ABOUT THE ARTIST

JOHN JOSEPH DOWLING JR.

John Joseph Dowling Jr. is an abstract artist, photographer, filmmaker, writer, and technologist whose practice has developed across more than four decades. His official artist statement describes the work as an exploration of form, color, emotion, and the subconscious. That inquiry moves through photography, painting, film, digital composition, and layered visual systems in which figures, architecture, nature, and light continually exchange identities.

The Cosmic Dreams collection extends this method by bringing earlier paintings and photographs into dialogue with contemporary digital and AI-assisted tools. Images may be refined through altered texture and light, printed on canvas or archival paper, and hand-finished with iridescent pigments, neon ink, or metallic foil. Analog memory and present-day invention remain visible together.

VOLUME II - VERSION 4.1 presents Works 501-1000 as a continuous visual chapter devoted to scale, perception, technology, memory, love, and survival. Official archive and galleries: JohnDowling.com.

“I bared my heart, unarmored, unconcealed.”

COLOPHON

JOHN DOWLING JR. ARTIST - VOLUME II - VERSION 4.1
A Visual Monograph in 500 Works
Works 501-1000
11 x 17 Landscape Edition • 360 pages

All artworks and source texts: John Joseph Dowling Jr.

Curatorial sequencing, descriptions, and poetic reflections are presented as part of this public-facing monograph. Full-page plates preserve the impact of individual works; paired pages establish dialogue across color, scale, figure, architecture, and atmosphere.

This edition draws on the artist's official biography, artist statement, studio philosophy, poems, and autobiographical writing. The images remain the primary text and are intended to reward both immediate viewing and sustained close attention.

Official archive and galleries: JohnDowling.com
Copyright 2026 John Joseph Dowling Jr. All rights reserved.

THE FRAME REMAINS OPEN.

500 works. Eight sections. One continuing visual philosophy.